We Are Prompt
If you want an Express, Furniture Van, Truck or Dray, 'phone us.
Pacific Transfer Co.
737 Cormorant. Phone 248 and 249
BAGGAGE STORED.

Victoria Daily Times

Wellington Coal
Hall & Walker
1303 Government St. Phone 83

VOL. 44. VICTORIA, B. C., TUESDAY, APRIL 28, 1914 NO. 99

ULSTER SPIES BUSY TAPPING MESSAGES

Public Service Honeycombed by Carsonism in Belfast and Elsewhere

UNIONIST PROTECTED BY DISPATCH RIDERS

Agents Get Into Most Secret Meetings and Report Results Later

FURTHER PROVOCATIVE ACTION TO COME SOON

BY GEORGE H. MAITLAND
Special Correspondent of Victoria Times in Ulster
(Registered under Copyright Act.)

Belfast, April 28.—Belfast, and indeed the whole of Ulster, seethes with Unionistic activity almost beyond belief. Not a public service is held but it is honeycombed by Carsonism. There is reason to believe that telephone and telegraph lines are continually tapped by volunteers. The isolation of Larne during the recent gunrunning was only one example of what daily occurs. Messages of government servants even in code are tapped and deciphered.

The Unionists depend entirely on despatch riders and signallers to convey important messages. I heard a prominent volunteer using the telephone to-day suddenly tell "Central" to get a listener off the line. They claim that the government is spying, but the fact is that the government is hopelessly outclassed at that game.

To understand the situation here one must go on the assumption that no department of public life is free from Carsonism. The familiarity of the Unionists with their opponents' intentions is explainable in no other way. The men who are compelled by their positions to make a show of resisting "Ulsterites" are oftentimes secret allies, active in assisting with inside information. Collusion of officials with the volunteers is often beyond question. No meeting is so secret but Unionists have an agent there. These statements may be declared extreme, but the same thing was said of assertions made as to the strength and organization of the volunteers, which is now admitted.

In view of these conditions, and in view of omnipresent spies, continual interference with public services and the betrayal of government plans in quarters least suspected, the tremendous difficulty of the whole situation becomes apparent and the success of the gunrunning campaign more easily understood.

It is openly said here that naval officers must have known and winked at the transferring of the rifles to the Mount Joy. It is said with equal openness that the Carsonites did the thing deliberately to throw down the glove to the government. It is added that a few more days will see another provocative action by the volunteers to emphasize their defiance.

The recent achievements have admittedly been possible only by connivance practically of the whole Protestant population of Ulster. The same connivance will attend future operations and the government apparently lacks adequate information as to who may be trusted and who not.

(By Associated Press.)

Londonderry, April 28.—The Irish Nationalist volunteers, a body similar in organization to the Ulster Unionist volunteers, made matters even with their political opponents early to-day by successfully landing a large consignment of arms. The weapons, which are said to have been brought from America, were taken ashore at a remote spot on the coast of County Donegal, in the far west of Ulster.

The size of the consignment is unknown but it is believed to have been considerable, although not equalling the 40,000 rifles and 500,000 rounds of ammunition the Unionists received on April 25.

Pictures From Life Taken in War Disrupted Republic of Mexico

COTTON BEING MARKETED FROM THE FIELDS IN GUERERRO STATE.

DON MIGUEL HIDALGO
Father of Mexican independence.

PALACIO NACIONAL, MEXICO CITY

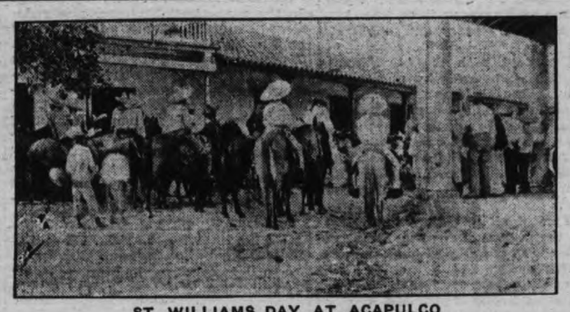

ST. WILLIAMS DAY AT ACAPULCO

A MEXICAN PEON RESTAURANT

TWO BYE-ELECTIONS FOR BRITISH SEATS

Death To-day of W. E. Harvey Opens Northeast Derbyshire

King George Goes to the Races at Newmarket Course

London, April 28.—The death, which occurred to-day of William Edwin Harvey, a representative of the British Miners' union and Labor member in the house of commons for Northwest Derbyshire, created another parliamentary vacancy. The late member, who was born in 1852, had a majority of 1,750 at the last election. Dr. J. Court, Unionist, has several times contested this seat and the ble-election will be rather piquant. Mr. Harvey joined the Labor party but supported Bernet Kenyon, Liberal-Labor member for the Chesterfield division for Derbyshire.

Both sides in Grimsby are unprepared for the bye-election which will result through the death of Sir George Doughty. Sir Bertley Sheffield is spoken of as the Unionist candidate. The Grimsby contest will certainly be a momentous one and the Radicals are already prophesying winning the seat, seeing that Sir George Doughty had a peculiar hold on the constituents' favor another Unionist is unlikely to maintain.

The king left town to-day for two days of the Newmarket races, taking in the two thousand guineas to-morrow in which his majesty's colt Sunny Lake is entered. There had been considerable speculation as ao whether his majesty would feel justified in leaving London at this juncture.

The cabinet meets again to-day.

The Daily Chronicle (Liberal) says there is a disposition among supporters of the government to blame the admiralty for failing to prevent the steamer Fanny from unloading her cargo of arms for the Ulsterites, and asserts the unwillingness of the Liberal party rank and file to see Sir Edward Carson arrested, as they think no Ulster grand jury would present a true bill."

"Nationalist members," continues the article, "do not favor proclaiming Ulster under the crimes act, and ministerialists think that searching for arms would be a fruitless step."

The above observations are quoted by Unionists to-day as showing that the government is powerless to deal with the situation.

The Times appeals again for conciliation, saying: "The margin of difference between the contending parties is now very small. The principal of exclusion has been admitted. It only requires to be fairly and generously applied. It is ridiculous to return to arms and fleets when the means to the adjustment of the very narrow differences lie ready at hand."

Replying to this the Westminster Gazette hopes that if there are any Liberal fire-eaters the sentiments expressed by the Times will go home to them. "The admission that the differences are narrow," continues the government organ, "ought to make an end to these threats of violent unconstitutional action. It is quite true that the principal of exclusion has been admitted but with its admission must go the pretence that Ulster is being forced under the yoke of the Dublin parliament.

"Differences of opinion there may be about the duration of the exclusion, but there are none which cannot be solved by constitutional methods, and that long before the terms of the proposed exclusion has expired. How can such a situation justify recourse to arms unless the real object is different from the avowed object?"

VIOLENCE CONTINUES IN INDUSTRIAL WAR

Conflict Through Night at Walsen and Hecla Mining Camps

Washington, April 28.—President Wilson to-day decided to order federal troops to Colorado to restore order in the coal strike district, where virtual civil war exists.

Denver, Col., April 28.—Colorado industrial war last night and to-day had assumed the most pretentious dimensions since its inception last September. Violence spread from the southern fields to those of the extreme north, continuing with vigor in the southern zone, which probably cost the lives of seven mine guards at the Walsen mine, near Walsenburg, and being inaugurated in the northern field by attacks on mines at Louisville, Lafayette and Marshall with an unestimated fatality list. The conflicts between strikers and mine guards at Walsen and at the Hecla mine at Louisville continued throughout the night. The arrival of the militia from Ludlow at the Walsen mine apparently had no effect upon the many strikers who kept up their fire at the mine from long range even after the troops had reinforced the defenders..

Shortly before midnight the militia reached Walsenburg, and its force of fifty men was divided, half staying in Walsenburg and the other half going to the Walsen mine by a roundabout route to avoid contact with the attacking strikers.

Fresh outbreaks in the Trinidad district were reported from the Forbes mine camp early to-day with no casualties.

Guards were driven yesterday from the McNally mine by strikers after two men had been killed and two persons wounded, one a woman. The strikers then fired the tipple and other buildings in the mine camp, taking possession of the property.

The governor still has hopes, with other administration officials, that word would come at any moment announcing that the order had been given for federal troops from Fort D. A. Russell, Wyoming, to entrain for the strike zone. In that manner the state officials hope to compose the situation, and end the lawlessness which has reigned in Colorado eight months.

Governor Ammons to-day issued a proclamation calling on all law-abiding persons in Colorado to assist in restoration of law and order. The governor declared the militia have been in the field for nearly six months, are there to restore law and order and for no other purpose and are not interested in the outcome of the strike. He cites that until he left for Washington about ten days ago not a single person was killed by the militia because of the strike, and only two altogether, one by accident and the other a fugitive from justice.

The proclamation declared there need be no further bloodshed if the strikers will quit and return to their homes. If they refuse, every available power will be brought to bear to compel them to do so.

CONSERVATIVES SPLIT OPPOSITION TO C. N. R.

Bennett and Nickle Leave Caucus—White Retires During Discussion—Ontario Members to Line Up With Liberals Against Aid Proposals to Railway

Ottawa, Ont., April 28.—Premier Borden announced to the Conservative caucus this morning the terms of aid which the government proposes to give to MacKenzie & Mann. Messrs. Bennett, of Calgary, and Nickle, of Kingston, promptly declared that they could not agree to the proposals, and left the caucus as a protest against the plan of aid, and also that they might be at liberty to act in the house independently of the decision of the caucus.

Messrs. Nickle and Bennett later gave out the following joint statement: "After listening to the proposals we came away from the caucus because in our opinion they were proposals in the interests of railway promoters and not of the people."

Both men frankly admitted that the proposals were not satisfactory to them, and declared that they would vote and speak in the house against the legislation. Neither of the two members spoke at the caucus. It is possible that as a result of the gathering the agreement may yet be modified so as to meet the views of the dissenters, but if the proposals come before parliament in the form of a bill as outlined by the premier to-day opposition may be looked for from this group of members.

Just how many other members, if any, will follow them is not known, but it is probable that they will be supported by R. B. Hepburn, of Prince Edward Island, and J. H. Burnham, of West Peterboro, and possibly by other Ontario members.

After sitting for three hours it was decided by a vote of the caucus that the government should bring down an aid bill as soon as possible. This will probably be to-morrow.

A situation which had been developing since the opening of the session came to a head this morning. It is now clear that the government will ask parliament to vote heavy aid of approximately $45,000,000 in bond guarantees, secured by 40 per cent. of capital stock, for Mackenzie & Mann. It is also clear that there will be serious opposition in the house. There is a group of Conservative members who will vote against this. Liberals will also strenuously oppose it.

At the conclusion of the caucus Premier Borden said: "The caucus was called for the purpose of discussing the Canadian Northern proposals. The discussion was interesting and satisfactory, and the proposals will be submitted to parliament at an early date."

Ten or more Conservative members from Ontario ridings, it is stated this morning, are prepared to do in parliament what Messrs. Bennett and Nickle did this morning in caucus. They will speak and vote against the government on this measure. Discussion in caucus was frank, and it is understood that the strenuous efforts of Premier Borden and Finance Minister White finally carried the day.

The discussion grew so warm and so personal that Hon. Mr. White deserted and left the caucus. It looks as if this session, which opened as the most peaceful in the history of parliament, would close as the most stormy.

HIGH WINDS AND COLD WEATHER ON PRAIRIES

Winnipeg, Man., April 28.—High winds and cold weather has prevailed throughout Manitoba and Saskatchewan with an average of 9.3 degrees of frost in Saskatchewan from the fifteen points reported, and 8.3 in Manitoba from thirteen points. In Alberta the weather has moderated considerably, only three districts recording frost, being ten degrees at Brooks, five at Lloydminster and four at Coronation.

The thermometer was lowest at Emerson, Man., where the mercury dropped to ten. In Saskatchewan, Humboldt again recorded fifteen degrees of frost. From Dauphin, Man., comes a report of light snowfall, and from MacLeod, Alta., Port Arthur, Ont., and Kamloops, B. C., rain. Cold weather and local snow or rain is predicted in Manitoba, generally fair and cool in Alberta, and fair to stationery or a little higher in Alberta.

SALTILLO GARRISON NOW NUMBERS 10,000

El Paso, Tex., April 28.—A trainload of refugees which arrived to-day from Durango, Torreon and Chihuahua, Mexico, reported that quiet prevailed in the districts through which they passed.

The report that Saltillo had been occupied by rebels under Gen. Francisco Cos, which has been received here from Chihuahua, is discredited by constitutionalists agents here. They declare Cos has only about 400 men, while the federal garrison of Saltillo, reinforced by the fugitives from the federal garrison at Monterey, is believed to number 10,000.

STEAMER GOES AGROUND.

Quebec, April 28.—The spring navigation opened here this morning with an accident, when the Canadian Pacific steamer Montfort went aground on the muddy flats of Beaupart.

TROOPS NOW LANDED VERA CRUZ IS QUIET

General Maas Moves His Force to Interior; Soldiers Fraternize

Vera Cruz, April 28. — Transports bringing the fifth army brigade, comprising the Fourth, Seventh, Nineteenth and Twenty-eighth infantry regiments under Brigadier-General Funston were made fast at the docks shortly before 10 o'clock this morning. General Funston is to assume command of the city, which is now practically normal.

That President Huerta has decided not to attempt to try conclusions with the American forces near Vera Cruz is indicated by a report brought to the city by passengers arriving from the outlying districts. The passengers said they saw General Maas, former commander at Vera Cruz, and his men making their way further into the interior from Soledad. With him were the few cadets who escaped from the naval academy after the battle fought there in the second day's engagement.

The American forces are tolerant of almost all Mexicans who enter their lines, and it is not improbable that any Mexican officer might with safety openly enter and depart from the city.

Six federal soldiers who wandered too close to the American lines were captured late yesterday by marines. There is no desire among the Americans to attack or in any way assume the offensive against the Mexicans, so when the marines found themselves in possession of a squad of Huerta's soldiers they did their best to entertain them. They gossiped with the Mexicans regarding the news beyond the lines and after field luncheon shook hands with them and sent them away.

Rear-Admiral Fletcher last evening seized the piers, yards and buildings of the Terminal company, a British-owned concern, control over which he regarded as necessary in order to facilitate the resumption of the normal business activity of the city. The admiral had been endeavoring to rent the property, but could not come to an agreement with the managers as to the price to be paid.

The management quoted a figure which the naval authorities considered exorbitant, and Admiral Fletcher ended the controversy by taking advantage of his power under martial law and assumed possession of the property.

Prior to the seizure a high official of the company had a British flag raised over the water station far out in the yards in the belief that such action might prevent the Americans from taking the property. It availed him nothing, however. W. Morcom, manager of the Mexican railway and president of the Terminal railway, called on Admiral Craddock, of the British fleet, and related the circumstances to him.

The admiral advised Mr. Morcom to present his claims to the British foreign office.

RIANO GIVES BRYAN DICTATOR'S PLEDGE

Mediation is Unconditionally Accepted by Ruler of Mexico

SOUTH AMERICAN ENVOYS COMMENCE THEIR TASK

Members of Washington Cabinet Take More Cheerful View of Situation

ALL IS QUIET AT VERA CRUZ AND MEXICO CITY

Washington, April 28.—Spanish Ambassador Riano, in charge of the affairs of Mexico in the United States to-day informed Secretary Bryan that General Huerta has unconditionally accepted the principle of mediation as involved in the proposal of the governments of Brazil, Argentina and Chile.

Envoys of Brazil, Argentina and Chile sought to-day to find some ground on which to base proposals to the United States and Mexico, which would settle differences between the two nations. The South American diplomats met early to-day at the Argentine legation to plan the next step in the negotiations for peace.

Coincident with the conference of the mediators President Wilson and the cabinet met in regular session, the subject being the Mexican situation with peace proposals as the particular matter under consideration.

When members of the cabinet reached the White House to enter upon the serious deliberations confronting them, they appeared more cheerful than they had been for many days, and several expressed hope that something tangible and hopeful would come from the proposals to mediate the dispute with Mexico.

Mr. Dagama, the Brazilian ambassador, reassured the state department today that General Huerta had guaranteed a safe exit for all foreigners from Mexico.

Admiral Badger reported to-day that all was quiet in Vera Cruz, that disturbances had ceased and that business was resuming its normal course.

Rear-Admiral Mayo at Tampico reported to-day that the federal forces there are making further overtures to the constitutionalists for a combination against the United States. He said the constitutionalists are still firing.

London, April 28. — Mexico City was quiet to-day, according to a cablegram received from the staff of a British commercial house there. The message said the employees were all well and safe.

Vera Cruz, April 28.—Sleeping on the stone flagging of the jail patio with insufficient food, no sanitation and threatened every night with assassination by drunken jailers, is the experience of foreigners, including women and children, confined at Cordoba. Their release to-day has been promised by General Maas in reply to a request from American Consul Canada through a messenger who returned to Vera Cruz to-day.

W. H. Meichling, of the Geological Survey of Canada, who has been for some time in Mexico in behalf of the Universities of Harvard, Pennsylvania and Columbia, spent two days at Cordoba. He was detained but not put in jail, and finally was permitted to proceed here. Meichling went to the jail in Cordoba Sunday and talked to the prisoners. They begged him to made their plight known to Consul Canada and Rearl-Admiral Fletcher in an endeavor to ensure their release.

Among the prisoners is a young American woman with a four-months-old infant. There are several other women and children, and the total number of all nationalities, according to Meichling, is eighty-five.

One of the imprisoned men is Superintendent Emery, of the Vista Hermosa Sugar plantation of Very Cruz state, who entertained John Lind, President Wilson's representative, a few months ago.

Meichling says there are eighty-seven persons, chiefly Americans, held at Tuxtepec, state of Vera Cruz, from surrounding plantations, and that Consular Agent White is in jail at El Hulo, near Tuxtepec.

London, April 28. — The seizure by Rear-Admiral Fletcher of the British-owned Terminal company at Vera Cruz is accepted by the British foreign office as quite within the admiral's rights.

EXPLOSION ENTOMBS 250 ECCLES MINERS

Beckley, W. Va., April 28.—Two hundred and fifty men are reported entombed by an explosion in the mine of the New River Collieries company at Eccles, W. Va., to-day.

Pittsburg, Pa., April 28.—The Pittsburg station of the bureau of mines has already started a mine rescue car from Bluefields, W. Va., to Eccles, where 250 men are reported entombed.

Campbell's PRESCRIPTION STORE CO.

THE BABY'S DRUG STORE

Baby Foods
Bottles
Sponges
Powder
Syringes

Mothers bring the doctor's prescriptions to Campbell's because they are sure of absolute accuracy and of the purest, freshest ingredients to be had.

PRESCRIPTIONS.
We are prompt, we are careful, and use only the best in our work.

Corner Fort and Douglas

Phone 135

JUST ARRIVED

Fresh Brazil Nuts, per pound ..... 20¢
Fresh Local Tomatoes, per pound ..... 30¢
Nice Table Apples, 4 pounds for ..... 25¢
Large Cucumbers, each ..... 25¢
Fresh Roasted Peanuts, per pound ..... 15¢

WINDSOR GROCERY COMPANY

Opposite Post Office Government Street

Penman Process

Stands for efficiency and originality in all branches of advertising. Newspaper announcements, Circular Letters, Folders, Booklets, are all done better by the "Penman Process." Designing and Art Work by Commercial Artists of the first rank.

"PENMAN BY NAME AND PENMAN BY NATURE"

H. G. PENMAN
ADVERTISEMENT WRITER
PUBLICITY ADVISER

Phone 1470.
129 Pemberton Bldg
Victoria, B. C.

Your Next Monthly Order Try

COPAS & YOUNG

The Popular-Price Grocers
THEY DO SAVE YOU MONEY

DR. PRICE'S OR ROYAL BAKING POWDER
2½-lb. can $1.10
12-ounce can
35c

OKANAGAN OR CALIFORNIA PEACHES
Large can
25c

NICE SWEET GREEN PEAS
3 cans for
25c

C. & Y. BREAD FLOUR,
gives general satisfaction.
Per sack
$1.65

FINEST GRANULATED SUGAR
100-lb. sack $5.25
20-lb. sack
$1.10

GOLD DUST WASHING POWDER
Large packet
20c

INDEPENDENT CREAMERY BUTTER
Nothing nicer.
3 pounds for
$1.00

JOHN GRAY'S PURE JAM
4-lb. tin 50¢
1-lb. glass jar
15c

NICE ONTARIO CHEESE, per pound ..... 20¢

Compare OUR Prices With Those of Others

COPAS & YOUNG

ANTI-COMBINE GROCERS

Phones 94 and 95. Cor. Fort and Broad Sts. Phones 94 and 95

Time was when some merchants vied with each other in extravagance of statement in their ads. The wise merchants of today vie with each other in the ACCURACY of their statements about goods and values. Nowadays deliberate misrepresentation in advertising would surely and quickly kill any store indulging in it.

NOT FOOLING PEOPLE SAYS L. P. PELLETIER

Necessity for Defence Comes From Criticism of Government Commission

Ottawa, April 28.—The estimates for the deepening of the Welland canal, which were under discussion in committee of supply of the commons yesterday, brought about a somewhat prolonged debate on transportation problems.

The talk for several hours related to the Georgian Bay canal project rather than to the item under discussion. Hon. R. Lemieux asserted that the government had shelved the question for a number of years. He declared that one member of the commission named by the government to inquire into the commercial feasibility of the scheme is really opposed to it.

Hon. L. P. Pelletier denied that the government was fooling the people. The commission, he said, was a serious body, working in the public interest. It would make a valuable report, which would be a guide to the government.

W. M. German, of Welland, declared against the proposal, which he said would cost $300,000,000. He was opposed to it.

Hon. Frank Oliver objected to the advocates of the canal, saying that its construction was necessary to the west. He said the people of the west would be willing to contribute some share of the cost, but objected to being saddled with the whole outlay.

George P. Graham maintained that the late government was committed to construction of the canal, and that the plan was to go ahead with it as soon as the N. T. R. was nearing completion.

FOR CHEAP LOTS AT
SHAWNIGAN LAKE
WATERFRONT AND OTHERS
RING UP
A. S. BARTON
Real Estate and Financial Agent.
215 Central Building, Victoria, B. C. Phone 2901.

DOMINION TRUST COMPANY

The Safe Way

In which to protect the interests of your family, in case of death, is to make a will while in good health.

It is most important that your executors be men of experience in this line of work. Only those who have made a particular study of estate managing can produce the best results for your estate.

The advantages to be derived from appointing the Dominion Trust Company your executor are many. The company has the necessary experience. It is no business which conflicts with the interests of your estate. It neither dies, defaults, nor takes a vacation.

Have a talk with one of our officers about our methods.

Dominion Trust Company
"The Perpetual Trustee"
Paid-up Capital and Surplus $2,967,570
Trusteeships under administration, over ... 13,480,000
Trustee for Bondholders, over 26,518,000
909 Government Street
HUGH KENNEDY
Local Manager

THUMB AND BUNIONS ARE SAME ON WHITE

Man Who Denies He is Hayes Has Much Similiar Appearance

Vancouver, April 28.—In the arrest of a man who gives his name as John S. White in the city yesterday the provincial police have either got a much-wanted man from South Dakota who is wanted on bank wrecking charges, or else White is the double of one who parallels him in the most intimate particulars. The police insist that they have the right man, and an old resident of Pierre county, South Dakota, who saw White to-day, identified him with John Hayes, the alleged bank wrecker. White simply stared when addressed as "Johnny" and refused the proffered hand. "I don't know what you mean. You are laboring under a mistake. I only arrived here from London on Friday," he said.

Investigation shows that White did arrive here from London on Friday in company with a representative of Lord Grantham, whom he has interested in a proposal to buy timber limits at Alberni. The Englishman is not yet aware of who the two men were who took his companion away from him yesterday, and is staying on under the brief explanation that it is pressing business that will require White to be away for a couple of days. At the provincial police office, White was identified by a South Dakota man, sent by Hon. Royal C. Johnston, attorney-general of South Dakota, as John Hayes, for whose arrest a warrant has been waiting since May, 1913, on charges of forgery and embezzlement.

Not content with the identification of the man as Hayes by photographs and by personal identification, White was made to take off his boots and stockings and to exhibit his thumbs. He has the same deformed left thumb, with the same kind of a curl in the nail, and the same bunions on both feet that are in the description of Hayes.

In face of all this, he insisted that he is the victim of a remarkable resemblance to the alleged bank wrecker.

White, under the name of John Hayes, alias John S. White, was at once taken before Judge McInnes as extradition commissioner, and remanded for eight days. A lawyer has been retained to appear for him and to fight extradition. It is said by the provincial police that Hayes, under the name of White, lived here for some months last year and left late in January. They believe that in the meantime he had gone to London to get in touch with English capitalists.

OIL LANDS OWNERS ASK PROTECTION FOR MEN

Washington, April 27.—The navy department to-day received a request from oil interests in New York with property in the Tampico oil district, that an American force be sent to rescue 100 employees now on oil lands about seventy-five miles southeast of Tampico.

The request states that the men are well armed, but are unable to get to the American ships because of fighting between constitutionalists and federal troops about Tampico.

The Japanese ambassador to-day secured from Secretary Bryan permission for the Japanese who are in Mexico who wish to leave that country to find temporary refuge in the United States. It will be necessary to suspend the operation of the immigration laws in order to permit of the entry of these Japanese, who are mainly on the Pacific coast of Mexico.

American Consul Hostetter to-day telegraphed the state department that Generals Obregon and Alvarado, of the Mexican constitutionalists, had notified their forces in the state of Sonora that any demonstration against Americans and seditious speeches would likely lead to hanging.

EMMA TRENTINI'S BANK ACCOUNT IS ATTACHED

New York, April 28.—The bank accounts of the actress, Emma Trentini, who has been leading woman in "The Firefly," for some years, were attached yesterday in a suit by Arthur Hammerstein, owner of the production. He alleges that through fraud the actress has obtained $6,815 more salary than she was entitled to.

The complaint alleges that Trentini obtained over-payments between November 1 last and April 25, in consequence of the mismanagement, and fraud of George Bluementhal, manager of the show, with whom she is alleged to have been acting in concert.

GOVERNOR IS COMING WEST DURING SUMMER

Montreal, April 28.—H. R. H. the Duke of Connaught, will spend several weeks in the prairie and Pacific coast provinces this summer. The Duchess and Princess Patricia will accompany him.

The trip will begin about the middle of June and end in September. Beginning June 4, the royal party will spend a month in Quebec and then ten days in Halifax. From the latter place they will leave on the trip west.

CHINESE PIRATES BURN STEAMER; MANY MISSING

Hongkong, April 28.—Pirates last night attacked the British steamer Joan, bound up the West river north of Macao, and set fire to the vessel, which was destroyed. Incoming steamers rescued 158 of the crew, but it is reported that 180 passengers and the British chief engineer are missing.

NORWAY CELEBRATES INDEPENDENCE DAY

Thousands of Visitors to Be at Festivities During Summer

Christiana, April 27.—Thousands of visitors are expected here during the summer to witness the celebration of the centennial of the independence of Norway from Denmark. The celebration will also commemorate a hundred years of peace on the Scandinavian peninsula.

An exhibition which will seek to show the progress made in Norway during the last century will be opened by King Haakon in Christiana on May 15. In a special pavilion called "Norway Abroad," the Norwegians who have sought a home abroad will show their home-staying countrymen the life they lead in their adopted homes.

The centennial will celebrate the dramatic event which marked the beginning of Norway's history as a nation. In 1814 as the result of the close of the Napoleonic wars the great powers of Europe forced Frederick VI. of Denmark to give up Norway, which had been attached to Denmark for 434 years, to Sweden, and provided a ruler for the acquisition in the person of the Swedish crown prince, Charles Jean Bernadotte. Sweden had in 1809 lost Finland to Russia after a war, and was now given Norway in compensation.

The Norwegians rebelled against this disposition of their country, and under the leadership of Prince Christian Frederick refused to submit to Sweden. In the face of all Europe Norway declared its independence and proceeded on May 17, 1814, to adopt a constitution. The prince was elected king, and since that day, the 17th of May has been independence day to the people of Norway. Sweden went to war against the new country and the struggle continued until November, 1814, when peace was made which led to a union on an equal basis. The union lasted until 1905, when it was peacefully dissolved on account of dissatisfaction with the arrangement.

MARTIN WILL MAKE IT THREE-CORNERED FIGHT

London, April 28.—Joseph Martin, M. P., who for some time has been at variance with the official Liberal party in his constituency of East St. Pancras, has now been definitely repudiated, says the Times. Mr. Martin says he will fight again independently.

An official Liberal candidate named Reish has been adopted in East St. Pancras. The fight, therefore, will be a three-cornered one between the official Liberal, the Independent Liberal, and the Conservative.

Mr. Martin claims to have the solid support of a large body of railway workers, and he hopes also to secure part of the Conservative-Labor vote. Mr. Martin is in daily attendance at the House of Commons, and is much improved in health after his attack of typhoid fever.

CHEMISTRY PROFESSOR FOR B. C. UNIVERSITY

Vancouver, B. C., April 28.—The board of governors of the University of British Columbia announce the appointment of Douglas McIntosh, B.A., B.Sc. (Dalhousie), M.A. (Cornell), D.Sc. (McGill), as associate professor of chemistry and acting head of the department.

Dr. McIntosh was born in New Glasgow, N. S., March 9, 1875; graduated at B.A. from Dalhousie, 1896, with honors in chemistry and physics. He was awarded the 1851 British Exhibition scholarship, which he held from 1896-'99, during which time he studied chemistry, physics and mathematics in Cornell university and received his M. A. from that institution.

TAKE SALTS TO FLUSH KIDNEYS

Eat Less Meat If You Feel Backachy or Have Bladder Trouble

Meat forms uric acid which excites and overworks the kidneys in their efforts to filter it from the system. Regular eaters of meat must flush the kidneys occasionally. You must relieve your bowels; removing all the acids, waste and poison, else you feel a dull misery in the kidney region, sharp pains in the back or sick headache, dizziness, your stomach sours, tongue is coated and when the weather is bad you have rheumatic twinges. The urine is cloudy, full of sediment; the channels often get irritated, obliging you to get up two or three times during the night.

To neutralize these irritating acids and flush off the body's urinous waste get about four ounces of Jad Salts from any pharmacy; take a tablespoonful in a glass of water before breakfast for a few days and your kidneys will then act fine and bladder disorders disappear. This famous salts is made from the acid of grapes and lemon juice, combined with lithia, and has been used for generations to clean and stimulate sluggish kidneys and stop bladder irritation. Jad Salts is inexpensive; harmless and makes a delightful effervescent lithia water drink which millions of men and women take now and then, thus avoiding serious kidney and bladder diseases.

Special Sale of Cigars
For a Short Time Only
The following brands of cigars which always sell at
2 for 25c Now Go at Each 9c or 45c for Five of Them
CONOVAS, ADMIRATION (Superbas), TUCKETT'S (Preferred), WEBSTER'S (Brevas), H. B. FACTOR (Club House), LOVERA (Diplomatices), LA PREFERENCIA (Bull Dog), DAVIS' (Nobleman), ELDORO (Magestics), B-NAT-CO. (Viscounts).
Immediate attention to mail orders.
THE HUDSON'S BAY CO.
Family Wine and Spirit Merchants.
Open till 10 p. m. 1312 Douglas St. Phone 4253
Incorporated 1670.

NOTICE

Esquimalt and Nanaimo Railway Lands

Every conveyance from the Esquimalt & Nanaimo Railway Company, not already registered, should be lodged in the Land Registry Office before 31st May next, pursuant to the Land Registry Act Amendment Act, 1914.

L. H. SOLLY, Land Agent.

ELECTRIC POWER

Will help you to reduce your operating expense.

If you contemplate erecting a plant or changing over an existing one, let our power engineers assist you.

B.C. Electric

Light and Power Department.

SCHOOL OF HANDICRAFT AND DESIGN
719 COURTNEY STREET, VICTORIA, B. C.

SUBJECT.	INSTRUCTOR.	TIME.	P.M.
Wood Carving	Mr. Baker	Monday	7.30 to 9.30
Artistic Book Binding	Miss Lang	Tuesday	" "
Life Class	Miss Kempe	Tuesday	" "
The Grammar of Design	Miss L. M. Mills	Thursday	" "
Metal Work and Jewellery, etc.	Miss O. Meadows	Friday	" "

Committee—Dr. Hasell, Miss J. Crease, Mr. J. J. Shallcross (hon. treas.)

TERMS (in advance)—$6.00 per quarter, one lesson a week; $1.00 per single lesson. Students taking more than one subject, $5.00 per quarter for each subject.

FOR FURTHER INFORMATION APPLY TO THE INSTRUCTORS.

TELEPHONE 536

Black Diamonds

Do you sometimes wonder why coal should be called Black Diamonds? If you were getting really good coal for your money you would know why. Ring up Painters' and ask for a ton of Nut Coal, for kitchen use, at $6.50

J. E. PAINTER & SONS
617 CORMORANT ST.

University School
VICTORIA, B. C.
FOR BOYS
Summer Term begins Wednesday, April 15, 1914.
Fifteen Acres of Playing Fields.
Accommodation for 150 Boarders.
Organized Cadet Corps.
Musketry Instruction.
Football and Cricket.
Gymnasium and Rifle Range.
Recent Successes at McGill and R.M.C.
For Prospectus apply to the Bursar.
WARDEN:
R. V. Harvey, M.A. (Cambridge).
HEADMASTER:
J. C. Barnacle, Esq.

Better Come Here
for that next made-to-order Suit. We guarantee ladies a perfect fit at the small price of
$20.00
Charlie Hope
Phone 2689
1434 Government St. Victoria

DIAMONDS

The ring that binds first for the engagement, or second for the anniversary, can be had here in the highest quality for the moderate price. Let us show you a few special offerings in fine diamond and gem rings. We invite comparison in price and quality and will refund the purchase price quickly, willingly and without argument, if you are not perfectly satisfied.

Prices $15 to $900

LITTLE & TAYLOR
611 Fort Street.

PHONES:
Office and Showrooms . . 4360 . . 4361
Wharf 772

613 PANDORA
(Near Government Street)

EVANS COLEMAN & EVANS LIMITED

READY ROOFING

GENASCO. PHOENIX. CERTAINTEED

For Residences, Farm Buildings, Warehouses, etc. Phone us for Special Prices.

Three Used Instruments in Good Condition.

Two Special Piano Snaps And One Player-Piano

Mason & Risch Piano in a rich walnut case. Excellent tone. Price, on terms **$300**

Ennis Player-Piano, really as good as new, well finished Mission case, has the latest improvements. Price, on terms.. **$650**

Hoelling & Spangenberg German Piano; fine practice piano in good condition. Price, on terms..... **$220**

Gideon Hicks Piano Company

Opposite Post Office — Opposite Post Office

Royal Standard Boston Browns

No. 7—Cut out and paste in your recipe book.

One cup butter, 1½ cups brown sugar, 3 eggs, 3 cups Royal Standard, 1 teaspoonful cinnamon, 1 cup chopped walnuts, ½ cup raisins, ½ cup currants, 1 dessert spoon soda dissolved in 1½ tablespoons water. Mix butter and sugar together then add eggs well beaten; add the fruit and nuts well floured; add soda. Lastly drop from teaspoon on well-buttered pans.

BETTY BROWN.

BETTY Brown visits a Boston lady and is given the above recipe.

She was greeted with: "I have been trying those recipes you have published in THE TIMES. They're splendid! And look, I have cut out every one and pasted them in my recipe book. Won't you please publish this favorite recipe of mine, although I warn you that Boston Browns made with ROYAL STANDARD vanish at our table in a trice. So tell them to make plenty."

Betty Brown asks you all to try this recipe to-day—"the ROYAL STANDARD way."

ROYAL STANDARD FLOUR — Absolutely Uniform — Laboratory Tested

CONGRATULATIONS SENT TO ARCHBISHOP BEGIN

Will Be Elevated to Dignity of Cardinal at Consistory Next Month.

Quebec, Que., April 28.—L'Action Sociale, in yesterday's issue, treats on the elevation of Archbishop Begin to the dignity of cardinal in the following terms: "Many cablegrams of congratulation coming from high personages at Rome were received here this morning at the archbishop's palace, and confirm the news that His Grace Archbishop Louis Nazaire Begin, will be elevated to the eminent dignity of cardinal at the next consistory on May 25.

The cablegram coming from the Canadian College at Rome is as follows: "Cardinal Begin, Quebec. Respectful congratulations. Students and directors of the Canadian college. Perrin."

Rome, April 28.—When Pope Pius holds a consistory May 25 among that who will be elevated to membership in the sacred college are:

Most Rev. Louis Nazaire Begin, archbishop of Quebec; Mgr. Giuasola Menendez, Archbishop of Toledo, Spain; Mgr. Scrafini, assessor of the congregation of the holy office; Mgr. D. Delachieca, archbishop of Bologna; Mgr. Czenoch, archbishop of Strigonia; Mgr. Sevin, archbishop of Lyons; Mgr. Bettinger, archbishop of Munich; Mgr. De Hanrons, archbishop of Cologne; Mgr. Hiffel, archbishop of Vienna; Mgr. Giustini, secretary of the congregation of the sacrements; Mgr. Degas, senior judge of the Roma Tribunal; Mgr. Tecchi, assessor of the consistorial congregation; and Abbot Gasquet, president of the English Benedictines.

LIBERAL MASS MEETING PLANNED FOR VANCOUVER

Brewster and Oliver to Address Electors on Prospects in Country.

Vancouver, April 28.—A public meeting, to be addressed by the provincial Liberal leaders, H. C. Brewster and John Oliver, who have returned from a most successful tour of the northern portions of the province, will be held in this city in the very near future, according to plans adopted last night at a meeting of the general executive of the Vancouver Liberal association.

The meeting last night, which was largely attended, appointed a committee to arrange for a suitable hall for the meeting, and to decide upon a date.

ASQUITH MEETS ALL QUESTIONS READILY

"King Carson" is Cry When Irish Unionist Rises to Speak

London, April 27.—Members looked grimly at each other in the commons lobby to-day. In the house the atmosphere quivered with excitement. A loud cheer from the thronged ministerial side greeted the premier when he entered. A minute later Rt. Hon. Winston Spencer Churchill, first lord of the admiralty, strode in and he had a rousing cheer also, but amidst the cheers there were unmistakable groans from the Unionist side.

Premier Asquith and Mr. Churchill almost at once started replying to the hundred odd questions waiting for them. Almost immediately, too, there was an angry interlude when Mr. Churchill was heckled as to the movements of the third battle squadron. Mr. Churchill said the orders given were intended to avoid unnecessary irritation. Up rose Sir Edward Carson. There were derisive shouts of "King Carson," and one excited Liberal member bawled to his companions to take their hats off.

"Was the avoidance of unnecessary irritation the object of the first lord's speech at Bradford? demanded Sir Edward, the question being received with a howl of angry agreement from the Unionists.

"That question is not relevant," replied Mr. Churchill calmly.

A burst of temper flooded the house the next moment when Premier Asquith informed General Pole-Carew that General Sir Arthur Paget had not resigned his command.

"Can't the premier say if General Paget is happy in his command?" persisted General Pole-Carew.

The speaker interposed: "It is impossible to say whether any man is happy," he declared amid general laughter, the significance of the retort being visibly reflected on both front benches.

More revelations into the last few months of Ulster happenings were sought in the next score or two of questions, but the majority of them failed to elicit anything fresh from the premier. He flatly refused to say whether General Paget exceeded his verbal instructions.

Right Hon. Thomas Lough, Liberal member for West Islington, then put a comprehensive question about the gunrunning business.

"What steps," he asked, "did the government intend to take over the matter?"

Mr. Asquith spoke in reply in his gravest manner:

"I believe the statements in question are true," he said. "In view of this grave and unprecedented outrage the house may assure themselves that the government will take without delay appropriate steps to vindicate the authority of the law and to protect the officers, the servants of the king in the exercise of their duties and in the enjoyment of their rights."

This answer was received with a storm of cheers from the Liberals, the other side of the house looking on grimly but remaining silent for the most part. Col. T. M. Sandys, Unionist member from the Bootle division of Lancashire, arose to demand from the premier that in the middle of March General Paget warned the government that any movement of troops would precipitate a crisis in the present state of the country. Was it the government's object to precipitate a crisis? demanded Col. Sandys.

This question, of course, related to matters previous to the gunrunning business, replied Mr. Asquith. He said the government did not share General Paget's apprehensions. They thought it their duty to safeguard the depots.

In the House of Lords to-day Lord Crewe, answering Lord Lansdowne, said that no troops had been moved from Dublin and no instructions for any such movement had been given by the war office.

Lord Stamfordham, the king's private secretary, and Lord Londonderry were amongst the peers in the gallery at the House of Commons to-day.

Lord Roberts had an interview with Sir Edward Carson to-day.

DIES FROM INJURIES IN FALL OF 800 FEET

Los Angeles, April 28.—Charles C. Roystone, an aviator, fell to-day from an altitude of 800 feet at Dominguez Junction, south of here, and was so badly injured that he died while being taken to a hospital. Roystone, flying a monoplane, was on his way to San Diego to demonstrate an aerial bomb hurling device to the army officers at the government aviation camp on North island.

WOMEN WHO ARE ALWAYS TIRED

May Find Help in This Letter.

Swan Creek, Mich.—"I cannot speak too highly of your medicine. When through neglect or overwork I get run down and my appetite is poor and I have that weak, languid, always tired feeling, I get a bottle of Lydia E. Pinkham's Vegetable Compound, and it builds me up, gives me strength, and restores me to perfect health again. It is truly a great blessing to women, and I cannot speak too highly of it. I take pleasure in recommending it to others."—Mrs. ANNIE CAMERON, R.F.D., No. 1, Swan Creek, Michigan.

Another Sufferer Relieved.

Hebron, Me.—"Before taking your remedies I was all run down, discouraged and had female weakness. I took Lydia E. Pinkham's Vegetable Compound and used the Sanative Wash, and find today that I am an entirely new woman, ready and willing to do my housework now, where before taking your medicine it was a dread. I try to impress upon the minds of all ailing women I meet the benefits they can derive from your medicines."—Mrs. CHARLES ROWE, R. F. D., No. 1, Hebron, Maine.

If you want special advice write to Lydia E. Pinkham Medicine Co., (confidential) Lynn, Mass. Your letter wil be opened, read and answered by a woman and held in strict confidence.

CANADIAN NORTHERN AID IS NOW CERTAIN

Only Question is How Much and on What Condition of Security

Ottawa, April 28.—In reference to the nature of the C. N. R. aid proposals, which Premier Borden will lay before the Conservative caucus to-day, the Evening Citizen says: "From the start there has been little or no question of the company securing aid. The premier's reference to the subject on the trans-continental debate made that perfectly clear. The matter has hinged wholly upon a question of terms and security, upon the strength of which the government will, so to speak, endorse a further amount of the notes of the C. N. R. enabling it to raise the money said to be necessary for the completion of the undertaking.

"The amount of the guarantees will be between $45,000,000 and $50,000,000, and subject to stringent conditions as to the country's credit being secured in event of default by the company."

The Evening Journal says: "After the most thorough examination into the assets and liabilities, Hon. Arthur Meighen, the solicitor-general, drafted an agreement which seems to have commended itself to all the elements in the Conservative party, even those mostly bitterly opposed to the C. N. R.

"The main clauses of the agreement are to the effect that 40 per cent. of the C. N. R. stock issue would be placed in the custody of the government, and 15 per cent. in the custody of a trust company. This 15 per cent. is so placed in order that the government will be able to seize if the company does not fulfill its undertakings regarding the completion of the system. Thus, with the 55 per cent. of the stock in its hands, the government would have control of the railroad.

"What a section of the Conservatives have fought for is the elimination of Sir William Mackenzie, Sir Donald Mann and Z. A. Lash, from the control of the C. N. R., but it is stated that this provisional arrangement, whereby they can be eliminated if they don't live up to their undertakings meets their views, and they will offer no objections to the promulgation of the agreement."

The long and winding loch, the little roofless church, the great grey slab under which rest Rob Roy, the sullen, mist-wreathed hills, and the whole little territory make an oasis left from an older world. To sink them is to sink a piece of Scottish history which has hitherto survived even the assaults of time.—Mr. R. B. Cunningham Graham.

IN WAR DISRUPTED MEXICO

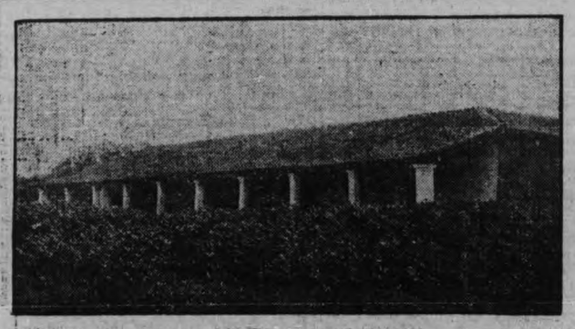

Ranch House Capable of Sheltering One Hundred Men and Their Mounts.

Angus Campbell & Co., Ltd. The Fashion Centre 1008-1010 Gov't St.

A SPECIAL AD. FROM THE "KIDDIES" DEPARTMENT

That we pay just as much attention to the clothing of the children as the "grown-ups" is perhaps stronger in evidence this season than ever before. The following is a brief—very brief—mention of our latest arrivals:

The Prettiest of Hats and Bonnets for the tots, in muslins, pique and silk. Prices **65¢, 75¢, $1.00, $1.25, $1.75** and up.

New Cream Coats in lustres, Bedford cords, serges and cashmeres for ages of 6 months to 2 years. Rare values at **$1.75, $2.00, $2.25, $2.75, $3.25** and up.

Children's Colored Coats for ages of 6 months to 4 years, in sky, tan, champagne and navy; also **Pongee Coats.** Prices **$1.50, $2.25, $2.75** and up.

Children's Muslin and Pique Coats, for ages of 6 months to 3 years. Splendid values at **90¢, $1.25, $1.50, $1.90** and up.

Children's Rompers, for ages of 6 months to 4 years, in checks and stripes, zephyrs, prints and drills. Prices **75¢** and **90¢.**

Special in School Dresses, for girls of 6 to 14 years; good wearing dresses in checks and stripes, zephyrs and chambrays. **Special value at $1.75.** (Hosts of other Colored Dresses at all prices and in all styles.)

New Shipment of Jersey Suits, the very newest thing for the youngsters. Each little suit has bloomers and cap. Shades of red, navy and saxe. Price, per suit, **$3.75.**

Children's White Dresses—Very complete range of these for all ages. Prettily trimmed with embroidery and lace.

Children's Pyjamas, in pictorial designs and white batiste. Prices **$1.25** and **$1.50.**

Children's Colored Pyjamas, in shades of pink, blue and tan. Only **$2.25.**

Children's Drawers, in knicker style or frills, daintily trimmed with embroidery or lace, for ages of 2 to 14 years. Prices **35¢, 45¢, 50¢** and **60¢.**

Children's Skirts, with Waists, for ages of 2 to 8 years; flounces trimmed with insertion and embroidery, or lace. Prices **$1.50** to **65¢.**

Children's Gowns, in slip-over style, high and V-shaped necks. Special prices, **65¢, 90¢, $1.00, $1.25** and **$1.50.**

Children's Fine Ribbed Silk Lisle Stockings, extra spliced heel and toes; a pretty hose, and looks like silk; black, tan, white and sky, for ages 2 to 12 years. Per pair **35¢.**

Children's High-Grade Pure Silk Hose at Reduced Prices—Lovely Silk Stockings for the little ones' best wear; black, white, tan, sky and pink.

Values to 75c for **50¢** — Values to $1.00 for **75¢** — Values to $1.25 for **90¢**

Children's Fine Ribbed Cotton Hose—An extra strong and useful stocking in tan, white and black.

Sizes 8 to 9½.....**35¢** Sizes 5 to 7½.....**25¢**

Little King Hose for Children—Pure wool, ribbed cashmere hose, in black, white, tan, red, pink and sky. Sizes 4, 4½, 5 and 5½, **25¢,** sizes 6, 6½ and 7, **35¢,** larger sizes, **40¢.**

Children's Gloves—Children's Tan Cape Gloves at **75¢** and **90¢** per pair. Children's Natural Chamois Gloves at **75¢** and **90¢** per pair. Children's White Doeskin Gloves at **90¢** per pair. Children's Lisle Gloves, **35¢** and **25¢** per pair.

Children's Parasols—A lovely lot of new Parasols for the little ones, **$1.25, $1.00, 75¢** and **50¢.**

Nazareth Corset Waists for Children—All sizes, for ages 1 to 10 years, **25¢** each.

Children's Sweaters, Children's Jerseys, Children's Jersey Suits, all in pretty and useful colorings.

There's every reason why you should compare "Campbells'" values.

Campbells'
1008-10 GOVERNMENT STREET—PHONE 181

New Novelty Silk Suits and Coats, by no means high-priced.

HISTORY REPEATED AT VERA CRUZ YESTERDAY

American Flag Raised Where Scott Hoisted the Colors in 1847.

Vera Cruz, April 28.—History was repeated yesterday afternoon in the impressive ceremony of raising the Stars and Stripes over Vera Cruz on the same spot where in 1847 General Winfield Scott broke to the breeze the American colors as he landed to begin his march at the head of the American troops to Mexico City.

The hoisting of the flag was carried out with full naval ceremony in the presence of Rear-Admiral Badger, commander-in-chief of the Atlantic fleet, Rear-Admiral Fletcher, and the 1,200 men from Fletcher's ships, who took the city from the Mexicans, April 12.

Emotion on the part of the American refugees was everywhere noted, and not a few of the American women who recently had been in fear of their lives in inland cities, wept with relief when they saw the emblem which guaranteed their safety floating above them.

COMES RATHER HIGH.

A curious situation in regard to the selection of Conservative candidates has arisen in Gorton and Colne Valley, says an Old Country exchange. In 1911 the Gorton Conservative executive approached Henry White, who had stood as candidate at the two elections in 1910, and interrogated him about his future engagements. He was asked if he was prepared, if nominated, to pay the full amount allowed by law for the cost of the election and to give a written guarantee to that effect. The amount allowed "by law" would be £2,000. He was also asked if he was prepared to pay his own personal expenses and £300 a year towards registration expenses.

Quite apart from the insulting manner in which the questions were framed, they constituted, says Mr. White, a deliberate breach of the arrangement entered into by him with the executive when he agreed to accept the candidature in 1909. The demands made upon him were trebled, the reason, apparently, being that a trans-Atlantic financier had come upon the scene and raised the market.

In the neighboring constituency of Ashton the Conservative member is Sir Max Aitken, a young and wealthy Canadian, who came armed with an introduction from Bonar Law. In January, 1912, it was announced that Mr. White had been displaced by Otto Khan, "a Canadian friend of Sir Max Aitken, M. P." Mr. Khan having made a speech against home rule, asked to be released in October last. The official Conservatives have since selected a local gentleman, but Mr. White refuses to clear out, and says he will stand as an independent candidate.

In Colne Valley the official Conservatives have selected C. N. Armstrong, of Quebec, a Canadian friend of Sir Max Aitken, but a local Conservative, Capt. Bagnall, objects to this intrusion, and proclaims that he will go forward as an imperial democrat. Dollar dictators appear to be a strong force in Lancashire and Yorkshire, and if the troubles which have arisen in the constituencies mentioned are in any way symptomatic of the plight experienced by the Unionists in finding candidates and in reconciling conflicting interests in other places, the party may not be so eager as they profess to be for a general election.

A young man not long since hung up his sign as a lawyer. One afternoon a friend upon entering the office, observed upon the desk of the new legal light a dollar alarm clock. "That's a good idea," said the friend. "One is very apt to oversleep these fine spring mornings." The youthful attorney smiled sadly. "This alarm clock was not bought for the reason you mention," said he. "I merely keep it here to wake me when it is time to go home."

WHAT MOLARS CAN DO.

You have cracked a nut with your teeth? What was the pressure you exerted? An American dentist has been interesting himself in the matter, invented a pressure-gauge which he calls a pnathodynamometer and tabulated his results. In an average of a thousands patients he finds that the molars can exert a pressure of 171 pounds. Owing to the fact that our jaws are constructed on the tongs principle rather than on the nutcracker, a pressure of 171 pounds by our teeth means a pressure of between 500 and 600 pounds by our muscles. The average he found was seldom or never reached by a woman, whilst he himself could manage 240 pounds, whilst a compositor went up to 270 pounds, a fact which accounts for the toughness of "printers' pie."

The more it is investigated the more impossible Ulster exclusion appears. It would dislocate business, would cause intolerable friction, and, far from allaying passion and prejudice, would foment and increase them.—Lord Dunraven.

THE DAILY TIMES

Published daily (except Sunday) by THE TIMES PRINTING & PUBLISHING COMPANY, LIMITED.

Offices....Corner Broad and Fort Streets
Business Office.....Phone 1090
Editorial Office.....Phone 45

SUBSCRIPTION RATES:

City delivery.....50c. per month
By mail (exclusive of city)...$3 per annum

COPY FOR ADVERTISEMENTS

All copy for display advertisements must be at Times Office before 6 p. m. of the day previous to the day of insertion. this is imperative. When this rule is not complied with we do not guarantee insertion.

AN AMAZING SITUATION.

To the onlooker outside the British Isles the Ulster situation is amazing. It shatters many cherished notions of the undiscriminating administration of justice, the stern and uncompromising enforcement of law and order in the enforcement of law and order, in the world with varying success has endeavored to emulate. That men prominent in public life, some of them privy councillors, should be permitted to organize, equip and drill an army ranging from fifty thousand to one hundred thousand men for the avowed purpose of revolt is a most extraordinary condition. They have gone farther than organization. They have imported arms from a foreign country—from Germany of all countries—and in illegally landing them have flouted the authority of the crown, imprisoned its officers and set aside every semblance of law in favor of their own will.

Why were these people allowed to violate the law with impunity in the first place? Why were not Carson and his colleagues arrested and punished for preaching and organizing armed sedition two years ago? Tom Mann, John Burns and Jim Larkin were sentenced to imprisonment for what were insignificent offences compared with those committed by high-placed leaders of the Ulster revolt. If the mine workers or railway employees had attempted to organize an army, smuggled Mauser rifles from Germany, flouted the law and endeavored to overawe the officers of the crown, troops would have been ordered to the scene to suppress them without any delay and their leaders would have been imprisoned. It is this feature of the situation more than the question of home rule in itself which makes the whole issue so profoundly baffling.

There are two aspects of the question itself. There is no doubt that the Ulstermen are animated by conscientious convictions based upon a blind and unreasoning apprehension of horrible consequences of home rule in Ireland. They dwell in the bitter memories of three centuries ago, and thus prove inflammable material for the incendiarism of Sir Edward Carson and other agitators. But after all they are mere pawns in a political game. The Unionist party in England, which is furnishing the funds for the purchase of German arms and ammunition and the organization of the Ulster army, is not concerned with the issue which to the dour Ulstermen is one of life and death. Its leaders have another object. They see the end of the ancient regime of caste privilege, the further reform of the house of lords, the reform of the land system, in short, a continuance of the programme of democratic legislation which they regard as a menace to their interests, and they are prepared to run the risk of civil war to destroy the authors of the policy they detest.

The Ulstermen have been offered the privilege of voting themselves out of the Home Rule Bill for six years. In that time two general elections will have to be held according to law. They, or rather Sir Edward Carson, has rejected the offer. Even at that the bill cannot come into effect until 1915 and there must be a general election before any steps can be taken to establish a parliament at Dublin. What excuse, then, is there for this insolent defiance of the authority of the crown, this patronage of the gunmakers of a foreign power? At this range it seems as though forcible measures by the government in Ulster are inevitable. The authority of the crown must be upheld at all costs; if it is not done in Ulster, license will have been given to rebellion in another and much more formidable aspect, the industrial class conflict in which the aristocratic interests represented by the men who are inflaming Ulstermen to violence would suffer a thousand times more than they are suffering from the legislation of the Asquith government.

NO DISCRIMINATION.

We do not agree with the view of some of the aldermen that the police commissioners should summon proprietors who keep their stores or stands open on Sundays, apart altogether from the attitude of the Attorney-General on the subject. That minister has refused repeatedly to give permission for the prosecution of certain people while authorizing proceedings against others for precisely the same offences. The commissioners have no reason to expect that his attitude has changed, and they naturally do not desire to be the active instruments in what is nothing less than discrimination of the most pernicious character.

It is contended that the commissioners should go ahead with the enforcement of the law and allow the onus for the discrimination to rest upon the Attorney-General. This means that they should inflict an injustice upon certain people, erect a partial business monopoly on the Sabbath, and salve their consciences with the consolation that the Attorney-General is bearing the onus.

The "onus" that would rest upon the Attorney-General is an infinitesimal circumstance in comparison with the flagrant injustice, the deep wrong, that would be inflicted upon the small dealers by such a policy. How can anybody with a clear appreciation of British justice justify the prosecution of a man who sells newspapers outside a hotel and the exemption from action of the man who does precisely the same thing inside, a dozen feet away!

If the Lord's Day Act is being violated by the one it is being violated by the other. It is absurd to attempt to justify this discrimination on the principle "that half a loaf is better than no bread." We might as well exempt from prosecution the wealthier law-breakers in other respects and make the poorer culprits alone suffer. The police commissioners are quite justified in declining to take action in regard to the Lord's Day Act unless they are assured that the law will be administered without fear or favor.

POSITION OF MAGISTRATES.

A contemporary says the magistrates are not accountable to the Attorney-General for the manner in which they discharge their duties but to the government as a whole. Well, we will let it go at that, with the reservation that in this respect the Attorney-General is the "government as a whole," or he will know the reason why. We did not say that a magistrate cannot call out the militia except through the permission of the Attorney-General. The fact is that the militia were sent to the strike zone on the initiative of the Attorney-General, who, by the way, in an interview published in the morning paper took full responsibility for it. This means that the magistrates in submitting a requisition for the troops as prescribed by the Militia Act did so on instructions from the Attorney-General. And, we repeat, the same magistrates will decline to request the withdrawal of the troops until the Attorney-General instructs them to do so. In view of the fact that the province is not contributing a cent towards the cost of keeping the soldiers in the field, we need not expect that any instructions will pass from the Attorney-General's department to the magistrate. The men will continue to do the work that should be done by the provincial police, at $1.10 per day paid by the federal government.

U. S. AND MEXICO.

To prove that civilization follows the American flag, the Chicago Tribune prints a cartoon purporting to portray the condition of California, Nevada, Utah, Arizona, Colorado, New Mexico and Texas up to 1843, when they were under the Mexican flag, and comparing them with the conditions in all the states to-day when they are all but one (Mexico) under the stars and stripes. To the observant individual there is more in this picture than is indicated on its surface. It will refresh the memory of many whose historic studies have been neglected to be pictorially informed that Spain at one time possessed so much valuable territory on the North American continent, and it will convey an intimation of the possible outcome of a war between the United States and Mexico. It is not lust of conquest that has moved President Wilson in taking the position he has assumed in his relations with the unspeakable Huerta. He is doing what he believes to be his duty to the nation of which he is the head, but it is a duty he fain would avoid, knowing the nature and consequences of war. But the cartoon in the Chicago Tribune unquestionably pictures the feelings, sentiments and ambitions of many Americans, and if there were a presiding officer of a different type in the White House at Washington there is at least a possibility that the real objective of war with Mexico would develop into a determination to create a sister state for Texas. And while such a consummation would create a tremendous verbal furore throughout the world, we are not sure that even those who would be most violent in their criticism and denunciation would not be inwardly convinced that such a consummation would be a fine thing for the state and its people. However, no matter what the outcome of the "misunderstanding" with Huerta, even should the United States be forced to push the matter to the final extremity, restore order in Mexico and establish government for the people there, President Wilson will never countenance the United States remaining in permanent possession.

NOT A GENTLE BUSINESS.

A war, once begun, cannot be prosecuted gently, the Toronto Star points out. There is a truth in this statement which cannot be denied, nor limited. There was little that could be characterised as gentle in the affair with the Boers, although that conflict was carried on strictly according to the rules of "civilized warfare." The war in the Balkans was war in its most brutal, bestial aspect. It was a twin sister to the conditions in Mexico under the various regimes which have succeeded that of Diaz. If disorders break out in Ulster, it will be necessary to suppress them, but that task will not be one for gentle hands enforcing gentle measures. And if anything approaching the nature of a civil war were to result, the incendiaries who have been deliberately inciting the people to violence—although they may not originally have intended that the movement should go so far—will be guilty of something more heinous than treason; they will be responsible for a foul blot upon the civilization of this century and for a black crime against their country.

A POPULAR SERVICE.

The large passenger list on the Canadian-Australian liner Niagara, which reached this port yesterday, is significant of the marked expansion of the service linking up the three dominions. The vessel carried all told 970 people, 630 of whom were passengers. Her entire accommodation was occupied and applicants were turned away by scores in Australia, New Zealand, and at the various ports of call on the route.

The improvement of this service has been very pronounced in the last few years, exemplifying a growing demand in the way of trans-Pacific travel. To meet this a sister ship of the Niagara will be placed on the Canada-Australasia run in June. This vessel is now nearing completion on the Clyde. She has been named the Ottawa, a compliment from the operating company to our Dominion. The improvement of this service by the establishment of faster and larger vessels is doing more for the cause of Imperialism than all the after-dinner speeches at the Carlton club in a year.

REPUDIATED?—BAH!

The blow has fallen. The sword of Damocles has snapped the hair that held it. What we have feared for two years has come to pass. Joseph Martin has been repudiated by the official Liberal party of East St. Pancras. It is true reports to this effect have been percolating through the cables for some time, but we attributed them to some envious, mean-tempered individual who was jealous of Mr. Martin's ascendancy over the devoted electoral battalion of East St. Pancras. But this time there can be no mistake. In the first place, it is the London Times which gives the story, and the Times not only declares that Mr. Martin has been "definitely" repudiated but says that a person named Reish has been adopted by the Liberals of the constituency as a candidate. Who is this Reish that dares to insert his puny feet in Mr. Martin's capacious shoes?

But, we wonder, are the official Liberal party managers of East St. Pancras luxuriating in the delusion that Joseph Martin will cover his head with his mantle and pass silently and mournfully into the night, never to be heard of again? If they are, how little they know our Joe! Why, he fairly fattens on repudiation. Had the Liberals of East St. Pancras not repudiated him he would have repudiated them. They merely happened to do the repudiating first, which is the only sting in the whole affair. We are sure that had it not been for his absence in Canada he would have got his repudiation to the tape yards ahead of them.

So far from retiring in profound humiliation, Joe has pulled his visor down, polished his sword and announced his candidature as an independent. The dispatch says he expects to secure a large body of railway workers and also part of the Conservative and Labor vote. If he gets all these there will not be many votes for division among the remaining candidates, but that is their affair. Yes, the blow has fallen, but the head that is jarred by it is not the head of Joseph Martin. He was wearying of the party path, anyway. It was getting monotonous and Ulster afforded no outlet for insubordination, because he favors Home Rule. But if our voice could be heard by that person Reish, who dares to aspire to wear our Joseph's coat of many colors, we would say to him, beware! We know Joe Martin, and he doesn't.

We guarantee our

Washed Nut Coal

to give you a quicker, brighter, hotter and more economical kitchen fire than any CORD or MILL WOOD you ever used. Try a half ton of this Coal, and if it does not do everything that we claim it will, we will remove the Coal from your basement and not charge you a cent for what you have used.

Kirk & Co.

1212 Broad Street.
Opposite Colonist.
Esquimalt Road
Phones 212 and 139

Who said there was no occupation these days for the soldier of fortune? There is Ulster, for instance, where it is highly fashionable to defy the might of Britain and indulge in the thrilling recreation of gun-running under the nose of the British fleet. If Carsonading is not to one's liking, there is Mexico, where opportunities of coquetting with death in various unpleasant forms are illimitable on either side. Then, again, there is Colorado, where all one needs to do is to proclaim himself a mine guard and the gentle strikers will direct their entire arsenal in his direction.

+ + +

"General" Coxey, who started for Washington some time ago with his "army" of invasion, is worrying over wholesale desertions. It appears his soldiers were trading their personal effects for whiskey along the route, whereupon the general sternly placed strong drink under the ban. His army then began to disappear like snow before the noonday sun. Thus another great movement for industrial uplift is meeting with disaster.

+ + +

The Toronto Star thinks the Georgian Bay canal route would be beset with fogs at certain seasons of the year, thus making navigation dangerous and difficult. Well, if the worst comes to the worst the capital can be shifted. It is from parliament hill that the fog comes. But if the capital were changed to Toronto the evil would fall like a blanket upon the lake route. We are bound to have fog as long as we have parliaments in which people make seven-hour speeches.

THE MAD WASTE OF WAR.

In an interview in the New York Evening Post, Rudyard Kipling is quoted as saying: "I did see war in South Africa. I said to myself before I went out, 'I'll see the dash and get the rattling inspiration of it. I'll see the charges, and thin red lines, and hear hoarse commands, and stand silent and thrilled in that dread hush before the battle.'

"But what a disillusion! The hush before the battle was like the quietness of surgeons and nurses before they go into the operating room. Nobody galloped up on a lathered horse and fell unconscious after handing the general the long-waited dispatch. The general himself bestrode no charger, but sat in a comfortable camp-chair beside a neatly spread tea-table. You heard a few tick-ticks and somebody handed him a slip—the substitute for the dispatch—and he read it and drank his tea and said, 'Um-m-m, good. Working out just as I thought. Wire Binks to bring up that battery,' etc., etc.

"And all this method and precision and application of modern efficiency ideas makes the carnage that follows all the more ghastly. You don't know in advance just what is going to happen, you don't know how it happened; you just look at the dreadful dead men and the shrieking wounded men, and they seem to you like innocent bystanders who have got in the way of some great civil-engineering scheme and had been torn and blown up."

+ + +

ARE WOMEN NOT INTERESTED?

Toronto Star.

Women are naturally interested in all home and family questions, and especially in temperance questions. In many cases where a local option by-law was lost because it did not obtain the requisite three-fifths majority, the scale would have been turned by the votes of married women. Is not this a question in which the wives and mothers of Ontario should have a voice?

+ + +

LAWYERS IN PARLIAMENT.

Cotton's Weekly, Cowansville, Que.

You elect lawyers to the parliaments of the country. Do you elect lawyers because they understand law? They understand law all right, and make laws for their masters, laws which favor the masters in every particular and which sew the workers up solid and tight.

+ + +

HEAR! HEAR!

Sydney Bulletin.

Chairman of directors (at the firm's annual dinner)—"Gentlemen, it affords the great pleasure to be able to declare an additional dividend of 100 per cent.!! I am sure you will all join with me in wishing Robust Health and Long Life to Our Employees!"

+ + +

A FEW GOORKHAS MIGHT DO

From the Philadelphia Telegraph.

The czar has a way of using Siberian troops to quell revolts in Poland, Finland and such unrestful places. Asquith might bring a few regiments of Indian soldiers to handle the situation in Ulster.

+ + +

NEED TO FEEL IT.

One of the hardest things is to convince the man with a full stomach that there is somebody hungry.—Joseph Fels.

+ + +

NOWADAYS.

Life.

"A man's house is his castle walk."

A Big Sale of Satin Underskirts Wednesday at $1.25

A very special purchase brings these Satin Underskirts here to sell at this price. A good quality satin, made up in the popular style, finished with a deep flounce. The colors include cerise, brown, Paddy green, tango, rose and almost every fashionable shade you can think of. One glance will convince you that these are quality skirts worth securing. Special sale Wednesday at $1.25

See View Street Windows for Samples

—Mantle Dept., First Floor

New Novelty Capes— Direct From Paris and London

These are the very latest from the leading fashion centres of Europe. They are being worn as Afternoon Street Capes and are quite different from anything previously shown this season. Made in chiffon broadcloth in colors blue, tango, fawn, grey, navy and white. Cut in a circular cape style with double shoulder cape and very smartly trimmed with collar and streamers of fancy silk. Prices from **$25** to **$35**

—French Room, First Floor

A Magnificient Display of Beautiful Waists from $2.75 to $12.50

This display is to be seen in the View street window to-day. It contains a representative showing of some of the smartest and most fashionable Waists made for this season's wear. There are white Transparent Waists, shown in the better grades as well as many of the new choice shades in silk crepe de chine, satins and fancy novelty weaves. There is also a wide range of styles, most of which feature the new kimono sleeve, the Raglan or the drop shoulder effects. Some Waists are neatly trimmed with Brussels net ruching outlining the V-shaped neck; others in novelty styles show Bolero effects with fancy vests. Besides the attractive styles are the very choice and beautiful colors, especially in the range of silk crepe de chines; they include Alice blue, Copenhagen, cerise, minaretta, amethyst, purple, maize, tango, beetroot, mahogany, tans, navy and black. See this special display if interested in a new blouse for the summer season. You are sure to find a style in a color that will please you and give you every satisfaction.

—First Floor

A Special Shipment of Boys' and Kiddies Summer Hats

Has just been opened up, and it includes a large assortment of fancy tweeds, ducks and crashes in all the new shapes.

Boys' White Duck Hats, all sizes. Each.....35¢
Boys' Fancy Crashes, each .....50¢
Boys' Outing Hats in the newest shades and styles, from **25¢** to .....50¢
Men's White Duck Hats, each .....50¢
Straw Hats for Men in a wide range of styles; all the latest. Up from .....50¢

—Main Floor

Boys' "Puritan" Shirts— Special at 75c

The trim, snug-fitting Waist, made in the true blouse pattern instead of straight cut down at sides, gathered at the waist by the "Puritan" adjusters—comfort all the time. No strings to knot, pull out or break. The most comfortable, smartest-looking blouse for boys.

The material, color and workmanship guaranteed. Shirts are finished with attached turn-down collar with pointed fronts, and you can choose from light and dark stripes, grey, oxford grey and black. Our special price, each.....75¢

Boys' Collegiate Shirts—A smart, dressy shirt for school boys. They are made from fine quality cambrics, in deep cream, white, light grey and fancy light stripes; cut coat shape and finished with soft double cuffs and a reparate double collar goes with each shirt. Splendid value for $1.25

—Main Floor

Boys' Tweed Suits—Special at $4.75

These are fine Suits for boys, strongly made from good, reliable quality materials and in the darker shades of greys, brown and fawn mixtures that do not show the dust or dirt so easily. Just the class of suit your boy requires. They are gentlemanly in appearance, yet reliable qualities for wear. They are made up in the double-breasted style with full bloomer pants and there are all sizes from 28 to 34. These suits are worth nearly double the price, a fact that is easily proved in examining the quality.

Special Value, per suit $4.75

—Main Floor

New Parasols

The first shipment of New Parasols has arrived and now await your choice. There are many very choice styles to choose and very pretty colorings and designs, in plain and fancy stripes and Dresdens, mostly in silks and shantung. Splendid values at $1.00. Other prices up to.....$6.75

—Main Floor

Fancy Muslin Aprons Stamped Ready for Working Each 15c

This is an exceptionally good offering. The patterns are all stamped ready for working on a good quality of cross-bar muslin and cotton for working is included. Special to-day, each .....15¢

—First Floor

English Brussels Squares

These Squares are made with interwoven borders and combination centres, and we have them in a large range of artistic colorings and beautiful designs. There's a carpet here to suit any style of room and one that will give every satisfaction in wear. A splendid quality for.....$18.50

Heavy Diamond Mesh Japanese Squares—We have about 50 of these fine quality Japanese Squares to clear. They are to be had in reds, browns, greens and blues. Reversible squares, splendid for wear, and very suitable for summer cottages, tents or any place where artistic effect is required for little outlay. Two sizes, 3 x 3 yards clearing at $3.85
2 x 4 yards clearing at $2.85

Women's Knit Undervests Special To-day at 15c

A nice quality Vest of finely knit cotton, some finished with plain and others with fancy tops, and there are all sizes. Special to-day, each .....15¢

Drawers to match .....25¢

—First Floor

LADIES' SILK HOSE

A new line of Ladies' Silk Hose, in all colors, just arrived. Special, per pair.....75¢

—Main Floor

Ariston Lace Curtains

For strength, durability and value, there is nothing to beat the Ariston make of curtain. They are made on the double stitch principle, from Egyptian cotton, and finished with lock-stitched edges. Beautiful designs in plain centres with fancy borders and also all-over patterns, 50 inches wide, 2¾ yards long. Per pair....$3.00

Nottingham Bungalow Nets—These come 50 inches wide, in both white and ivory, artistic designs, in both large and small patterns, suitable for any style of window. Per yard .....45¢

American Scrims at 20¢ Yard—36 inches wide, made with plain centres and fancy colored borders. Artistic in appearance and most suitable for small windows; a good variety of designs and colors to select from. Per yard .....20¢

—First Floor

DAVID SPENCER, LTD.

Phone 1246 for the Vacuum Cleaner

Your Efficiency

Is impaired by digestive troubles. No one can afford to be less than in the "pink" of condition. Take a course of Bowes' Dyspepsia Tablets before the trouble increases. Only **50¢** a box.

C. H. BOWES
1228 GOVERNMENT ST
The Old Established Drug Store

Butterick Patterns

The Cult of the Corset

The great art of the modern corset is to conceal the fact that a corset is worn. We have a grand selection of the very latest styles in Crompton Corsets with some very special values, from **$2.00** to **$1.25**

Children's, **75¢, 65¢, 50¢**

C.A. Richardson & Co.
VICTORIA HOUSE
636 YATES STREET.

OWNERS WITH HOUSES TO PAINT

Are often approached by painters looking for a job. If he's a good workman give him the job, but insist on the use of **N. A. G. Pure Paint at Maker's Prices.** The job will look better, last longer and **Cost Less.**

Newton & Greer Co., Ltd.

1326 Wharf Street (Foot of Johnson)
Phone Number 887.

A NEW ERA

Opens this month for British Columbia. The last spike in the G. T. P. connecting Atlantic with Pacific is being driven. Three passenger trains weekly leave Prince Rupert for

SMITHERS

and beyond. We have the best assortment of buys in Smithers, the only freight and passenger divisional point in the huge stretch of country between Prince Rupert and Fort George.

See us.

LOUIS BEALE & COVENTRY
205 Jones Block.

HOUSES BUILT
On Instalment Plan
D. H. BALE
Contractor, Builder and Architect
Corner Fort and Stadacona Ave.
Telephone 1140

WANTED

Resident Medical Officer

Applications will be received by the undersigned, up to May 15th, 1914, for the position of Resident Medical Officer of the Prince Rupert General Hospital.

Applicants must be fully qualified to practice in British Columbia; one experienced in X Ray work preferred.

Give alma mater and year of graduation.

Salary, $125.00 per month, with board and room.

W. M. WRIGHT,
Secy., Prince Rupert General Hospital, Prince Rupert, B. C.

BRIEF NEWS OF THE CITY

Wm. Stewart, Men's and Ladies' Tailor. A. Campbell building, corner Fort and Douglas street. •

☆ ☆ ☆

S. P. C. A.—Cases of cruelty 'phone Inspector Russell, 1921; Secretary, L1738. •

☆ ☆ ☆

Needless Operations and Expense Avoided by having your dental work done by Dr. J. L. Thompson, 1214 Government street. •

☆ ☆ ☆

The B. C. Funeral Co., Chas. Hayward, president, 784 Broughton street. Calls promptly attended to. Phone 2235. •

☆ ☆ ☆

Phoenix Stout, $1.50 per doz. qts. •

☆ ☆ ☆

A New Method for Extraction of Teeth absolutely without pain. Dr. J. L. Thompson, 1214 Government street. Open evenings. •

☆ ☆ ☆

Economy Wet Wash Laundry.—Family wash, 75c a week. Clothes returned on the following day, thoroughly washed. Phone 3339. 2612 Bridge street. •

☆ ☆ ☆

Show Cases.—$9 per foot and up. We design and fit up complete, stores of every description. Call up Victoria Show Case Co., 2836. Factory, 2207 Government St. •

☆ ☆ ☆

Hanna & Thomson, 827 Pandora avenue. Phone 498. Frank L. Thomson, funeral director and licensed embalmer. Practical direction for every service. Instant response, no matter where the call. Our auto service eliminates distance. You are as near as your nearest telephone. Prices always consistently moderate. The expense a matter of your own desire. •

☆ ☆ ☆

For Fire, marine, automobile, liability, sickness and accident, plate glass, elevator and employers' liability, consult Gillespie, Hart & Todd, general agents for British Columbia. All claims settled and paid by our office. •

☆ ☆ ☆

Wanted to Purchase.—Good agreements for sale at reasonable rates. Colonial Trust Company, Limited. Merchants Bank building. •

☆ ☆ ☆

The Umbrella Shop, 610 Pandora St. •

☆ ☆ ☆

SANDS Funeral Furnishing Co., Limited, Funeral Directors and Licensed Embalmers. You will find our charges reasonable. Prompt and courteous. Service day or night. Phone 3306. Lady in attendance, 1515 Quadra street. •

☆ ☆ ☆

The one infallible way to reduce the cost of living is to get on the land yourself and produce your own butter, eggs, meat and vegetables. You can do this at a nominal cost by leasing good farm land from us. The annual rent is only $2.80 for every acre you lease, and you can begin to purchase it on five-year terms any time within five years, so you have ten years in which to pay for it. Vancouver Island Fruit Lands, Ltd. General Agents, Carmichael & Moorhead, Ltd., 608 Belmont House, Phone 1914. G

☆ ☆ ☆

White Sewing Machine Co. are moving from 721 Yates street, to 1105 Douglas—1st of May. •

☆ ☆ ☆

Will Greet You at Tighe & Wheelers, every morning: Cream, Rice and Wheat Woffles. •

☆ ☆ ☆

Phoenix Stout, $1.50 per doz. qts. •

☆ ☆ ☆

Indigo Blue Serge Men's Suit, $30. We also make up your own goods. Fine tailoring, moderate prices. Pendlebury, ladies' and gents' tailor, 1109 View. •

☆ ☆ ☆

Baby Buggy Tyres put on to stay at Wilson's Repair Shop, 614 Cormorant. •

☆ ☆ ☆

Lawn Mower Hospital, 614 Cormorant. Successful operations daily. •

Money Was Made Round To Go Round

But if you send your printing money out of town it will never come 'round to you again.

Mr. Merchant—Our employees spend all their money where they earn it—in Victoria—Do you?

The Superior Print Shop
1406 Broad St., Cor. of Johnson.
PHONE 2509

Vacuum Cleaners Rented. Phone 4618. •

☆ ☆ ☆

Spray Those Roses.—Sprayers, 65c, $1.00, $1.25, $1.50, $2.75, at R. A. Brown & Co.'s, 1302 Douglas St. •

☆ ☆ ☆

Phoenix Beer, $1.50 per doz. qts. •

☆ ☆ ☆

Chimney Sweep. Try Stott. Phone 2530. •

☆ ☆ ☆

Gardens Made and Planted.—Now is the proper time. Call Randy's nursery, Cloverdale. P. O. Box 1199. Phone 2357R2. Price list free. •

☆ ☆ ☆

Mrs. Hope.—Late with Marshall & Snellgrove, London and The Murray Kay Co., Toronto, has opened the dressmaking rooms on the third floor at David Spencer, Ltd., and is prepared to take orders for gowns for all occasions and tailored suits. •

☆ ☆ ☆

Dental Work With a Guarantee.—Dr. J. L. Thompson, 1214 Government street. Open evenings. •

☆ ☆ ☆

When Your Teeth Need Attention have them examined without charge or obligation. Dr. J. L. Thompson. Open evenings. •

☆ ☆ ☆

Carpets Vacuum Cleaned. Phone 4618. •

☆ ☆ ☆

Results Sent to Toronto.—The triangle clubs of the boys' department of the Y. M. C. A. have completed the first examination under the Canadian Standard of Efficiency tests and the results have been forwarded to headquarters in Toronto.

☆ ☆ ☆

Phoenix Stout, $1.50 per doz. qts. •

☆ ☆ ☆

Gay Club Dance, formerly held in St. John's hall, will now be continued at Foresters' hall, Broad street, every Saturday night. Mann's orchestra. Follow the crowd. •

☆ ☆ ☆

Eggs in October at 30c Doz.—Better put some up now if you want them at that price. 1 gal. covered crocks, 35c; 2 gal., 70c; 3 gal., $1.05; 4 gal., $1.40; 5 gal., $1.75; 6 gal., $2.10. R. A. Brown & Co., 1302 Douglas St. •

☆ ☆ ☆

Goes to Horse Show.—Hon. Price Ellison, minister of agriculture, is going to Vancouver to attend the horse show on Thursday.

☆ ☆ ☆

Would Go to Mexico.—Three Englishmen have asked Consul Abraham Smith for his services in assisting them to enlist in the United States army in the event of war with Mexico. He referred them to a recruiting station in Seattle.

☆ ☆ ☆

Arbitration Award.—In the matter of the arbitration over land owned by John Murray required by the city the arbitrators, Hugh Kennedy, J. J. Shallcross and A. P. Luxton, K. C., have awarded $4,912, the amount offered by the city for the land at the corner of Shakespeare and Denman streets, needed for the widening of the latter street. Mr. Murray will have to pay the costs of the arbitration, which will amount to about $250. He asked $23,000 for the property.

☆ ☆ ☆

Fifth Supplies 30 Men.—The Fifth regiment, C. G. A., will supply 30 additional men for duty with the civil aid force at Nanaimo. This party will be in charge of Captain H. H. Woolison and will parade at the drill hall Wednesday evening at 8 and report to the adjutant. The detachment will leave on the afternoon train from the E. & N. station and will assemble at the drill hall at 2.15 p. m., in dress drill order with overcoats, banderoles, haversacks and water bottles.

☆ ☆ ☆

Daughters of Pity.—An airy room, all delicate tints and polished surfaces—what alleviations these can offer to one bound to a bed of sickness! The report of such a room, private ward No. 12, of the Jubilee hospital, newly furnished by the Daughters of Pity, with bright enameled furniture, and gay rugs on the polished floor, was received yesterday afternoon at their monthly meeting. The discussion of many projects ensued, among the chief business being the planning of tearooms, to be run as usual this year at the Dominion exhibition. An extension of the general scheme is being contemplated by the association, full details of which will be announced later. The treasurer's report was presented by Miss Lemon and bills to the amount of $275 were ordered to be settled. A balance at the bank of $572.28 remains. Two new members, Miss Alice Croft and Miss Margaret Redding were welcomed at yesterday's meeting.

Sports Committee to Meet.—There will be a meeting of the general sports committee in connection with the Victoria Day celebration this evening at the city hall.

☆ ☆ ☆

Building Permits.—The building inspector has issued the following permits: James P. Laker, frame stores, corner of Fernwood road and Cedar Hill road, $1,000; D. L. Gillespie, garage, Moss street, $750; J. Lefevre, dwelling on Second street, $1,600; P. Criddle, change of store fronts, Yates street, $750.

☆ ☆ ☆

School Board Meets.—There will be a special meeting of the school board on Thursday afternoon to deal with the organization of the library for the new high school, in which matter the library commissioners and the city librarian have offered to assist, an offer which has been accepted by the school board.

☆ ☆ ☆

For Newfoundlanders.—Those who wish to assist the Newfoundlanders, both the survivors and the widows and orphans of those who perished in the recent sealing disaster, may send their donations to W. H. Silver, manager of the Bank of Nova Scotia, Times building, who has consented to receive on behalf of the committee such sums as the citizens of Victoria may give.

☆ ☆ ☆

Empress Avenue Paving.—Work is well under way for the paving of Empress avenue from Quadra street to Cook street. The workmen have the curb and gutter laid from Cook street to Vancouver street and are getting the grade ready for the paving of the roadway. Work will continue on the curb and gutter on the portion between Vancouver street and Quadra street this week.

☆ ☆ ☆

Excavate for New Church.—Luney Brothers have been awarded the contract for the excavation of the property at the corner of Fisgard and Quadra streets on which the new building of the First Presbyterian church is to be erected. The building committee of the church met yesterday afternoon and reviewed the various tenders. The lowest tenderers, Luney Brothers, agree to do the work for approximately $3,000.

☆ ☆ ☆

Enters Legal Department.—W. B. Monteith, now studying law with the firm of Barnard, Robertson, Heisterman and Tait, is entering the office of City Solicitor Robertson to take the place of Henry Sivertz, who has had to retire owing to illness. At the council meeting last evening a resolution of sympathy with Mr. and Mrs. Christian Sivertz in the illness of their son, who has been a bright young student, was adopted on motion of Ald. McNeill.

☆ ☆ ☆

Convent Fire Claim Tried.—Trial began in supreme court this morning before Mr. Justice Gregory of the action in which the Union Assurance company and St. Ann's convent claim approximately $1,100 for damages to the convent by fire alleged to have arisen from a crossed wire of the B. C. Electric Railway company, defendant in the action. H. B. Robertson is counsel for the Electric company and L. Crease, K. C., is appearing for the plaintiffs.

☆ ☆ ☆

Police Commissioners.—The police commissioners are meeting this afternoon to deal with routine matters of business. It is possible that the members may talk over the recent discussions in the council regarding the board's stand on the question of Sunday sales, but it is said there will not be any receding from the position it has taken that until permission is given by the attorney-general for the prosecution of all infractions of the law the police will not be instructed to report any.

☆ ☆ ☆

Land Experts Coming.—In order to investigate the systems of land valuation and taxation, two experts from Glasgow, Scotland, in the persons of Alex. Walker, J. P., city assessor and surveyor of municipal rates, and Baille Thomas McMilan, J. P., senior magistrate, are now on their way to Canada and the United States to make a tour which will include this city. The city of Glasgow has been foremost in the United Kingdom in asking powers from parliament to rate land values only and exempt improvements.

☆ ☆ ☆

Garden Party.—To-morrow afternoon Mrs. T. W. Paterson will entertain the members of the Women's Canadian club at government house, the entertainment taking the form of a garden party. Mrs. Paterson is honorary president of the club. Sir Richard McBride is to give a short address and there will be music. The invitation to this function is to the members only, and in response to numerous inquiries the officers of the club desire to notify members that they cannot bring non-members on this occasion.

WATCH THE NEWSPAPERS, MR. MERCHANT

When you see advertised in the newspapers that reach your customers a product which you carry, make up your mind that there is going to be a demand for that product.

Help it along and share in the profits.

Use your windows, your counters, every legitimate way to let people know that you have the goods.

Mention the fact in your own advertising.

In a word, co-operate—for the more you increase the sales of that particular article, the more the manufacturer is going to push it in your community.

Regulars Going Too.—In addition to the 150 militiamen who are being sent to Nanaimo over May day, a detachment of 60 men from Work Point barracks under Major A. T. Ogilvie will be sent, it is announced.

☆ ☆ ☆

Gains Appointment.—E. Smith, provincial cold storage commissioner, has been appointed assistant to J. A. Ruddick, Dominion cold storage commissioner, and leaves on May 1 for Ottawa.

☆ ☆ ☆

Had Grouse.—Andrew Lucas and Peter Lucas paid dearly for some portions of grouse which they had illegally in their possession at Sooke River yesterday. In the provincial police court this morning Magistrate Jay fined them $25 each. Game Warden Gidley was responsible for the prosecutions.

☆ ☆ ☆

Vagrants Convicted.—Louise Nelson, a middle-aged white woman, and Sam Fun, a Chinaman, both appeared in court this morning charged with vagrancy. The woman was sentenced to a fine of $25 or one month in default, while the Chinaman was remanded for one day on his own recognizances, to give him an opportunity to get out of town.

☆ ☆ ☆

Buildings Condemned.—A report from Dr. G. A. B. Hall, city medical officer of health, condemning sixty-eight buildings in the city, mostly dwellings, is now in the hands of the city solicitor, who will report to the council in regard to it. It is likely that a court will be held about three weeks hence, when the owners will have an opportunity to show cause, if any exists, why the buildings should not be torn down.

☆ ☆ ☆

Engineer in City.—Wynn Meredith, consulting engineer in connection with the Sooke waterworks, is in the city and is consulting with Water Commissioner Rust on the progress of the work. The officials went out to the lake this afternoon to inspect what has been done, in company with Boyd Ehle, the resident engineer under Mr. Meredith. While he is here the water commissioner will take up with him the question of the inspection of the concrete pipe which the Pacific Lock Joint Pipe company is manufacturing for the section from the lake to Humpback reservoir. Some of the aldermen think that one or more competent inspectors should be put on this work, with instructions to be constantly "on the job." With some other contracts in mind, and the manner in which other civic work has been done, members of the council think this is a very important matter. While there is no question that the contractors are acting honorably, the point is raised that their workmen may not be as consistently careful as the company desires them to be.

NEW CLERK APPOINTED

Charles Pullen, Resident of Esquimalt Given Position; Sewer Tenders Close May 8.

Charles Pullen was appointed clerk of the township of Esquimalt by the council last evening after a long session spent in examining the applications and testimonials of 53 applicants for the position. Of these some 13 were Esquimalt residents and the successful candidate is himself a citizen of the community and believed by the council to be in every way suited to the position. He begins work on May 1, under the supervision of J. S. Floyd, who will instruct him in the methods of the office.

Tenders are being sought by the council for the next eight miles of sewerage connecting with the Northwest sewer. Tenders close on Friday, May 8, and the council will hold a special meeting that evening to award the contract.

Royalty's Recognition of the Knight Engine.

To few men's lot falls such recognition of his efforts as that which has been awarded the inventor of the Sleeve Valve Engine by men of high positions, both here and abroad.

The Knight Engine was first "royally" discovered by the present King of England when he was Prince of Wales, prior to the death of King Edward the Seventh, in 1909.

King George had been given a careful and practical training in the navy and was thus in a position to appreciate the mechanical superiority of the Knight Engine. His attention was one day called to the Knight Engine in the grounds of Buckingham Palace. He examined it critically, took a demonstration, and ordered at 38 h.-p. 4-cylinder forthwith, and was so well pleased with his new acquisition that he recommended his father to secure a car with this type of motor. Thus it came about that King Edward placed an order for the first 6-cylinder Daimler car, which car was used almost exclusively during the remainder of his life. Royal orders followed rapidly from the English Court, until to-day the Royal garage contains Knight motor cars almost exclusively, and the present King and Queen use no other

Edison Blue Amberol Records for May, 1914

The May list of Edison Blue Amberol Records has just come to hand and contains some of the finest records we have ever had to offer owners of Edison instruments. This list is particularly representative of all that is good in music. The music lover will find all kinds of selections to suit his taste.

Here Are a Few Selections From the May List

Below are listed a very few of the good selections from the May list:

I Miss You Most of All)James V. Monaco(—Manuel Romain, Tenor, orchestra accompaniment.

Hosanna (Jules Granier), in French—Albert Quesnel, Tenor, orchestra accompaniment.

O Canada (National Song of the Dominion) (C. Lavallee)—Irving Gillette and Mixed Chorus; Tenor and Mixed Chorus, orchestra accompaniment.

Love's Own Sweet Song—Sari (Emmerich Kalman)—Elizabeth Spencer and Irving Gillette, Soprano and Tenor, orchestra accompaniment.

Favorite Airs from the Mascot (Edmond Audran)—Edison Light Opera Company, orchestra accompaniment.

Rebecca of Sunny-Brook Farm (Albert Grumble)—Albert H. Campbell and Irving Gillette, Tenor Duet, orchestra accompaniment.

Songs of Scotland, Part 1—Edison Concert Band.

Songs of Scotland, Part 2—Edison Concert Band.

Peg o' My Heart (Fred Fischer)—Charles D'Almaine, Violin Solo, harp accompaniment.

There's a Girl in the Heart of Maryland, Medley—Turkey Trot—National Promenade Band, for dancing.

Won't You Come and Waltz With Me—The Girl on the Film (Albert Sirmay)—Mary Carson and Harvey Hindermeyer, Soprano and Tenor, orchestra accompaniment.

Don't Stop (Harry Von Tilzer)—Peerless Quartette, male voices, orchestra accompaniment.

Nights of Gladness—Waltz Boston (Charles Aucliffe)—National Promenade Band, for dancing.

Jessie, the Flower o' Dumblane (R. A. Smith)—Marie Narelle, Soprano, orchestra accompaniment.

Fest Overture (A. Leutner)—Edison Concert Band.

FLETCHER BROS.

Western Canada's Largest Music House
1231 Government Street. Victoria, B. C.

NEW WILL DISCOVERED

Probate of Former Will of Late W. C. McCord Cancelled; Mother and Niece New Beneficiaries.

A later will with altogether different provisions having been discovered, the probate of a prior will make by the late William Cameron McCord, formerly of Victoria and Cariboo, was set aside by Mr. Justice Gregory this morning and the new and proper will admitted for probate. By the early will, believed at the time of probate to be the only will in existence, W. Marton Griffin was declared the only beneficiary and executor of the estate, which amounted to somewhat over $2,000. The later document leaves the estate to the deceased's mother, Mrs. William Wheeler, and his niece, Miss Maud Wheeler, both of San Diego, Cal.

This morning's application in chambers to cancel the former probate, was made by D. S. Tait, and the only objection raised by Mr. Griffin was through C. H. O'Halloran, who sought a direction of the court as to what sum should be allowed Griffin for his expenses and services in probating the other will and handling the estate up to date. Mr. Justice Gregory asked that his expenses and services be sworn to on an affidavit and the application was adjourned until Friday, the probate being allowed in the meantime.

HIGH SCHOOL OPENING

Formal Ceremony Takes Place on Friday Afternoon, the Lieutenant-Governor Officiating.

On Friday afternoon the high school will be formally opened, his honor the lieutenant-governor performing the pleasing duty of declaring that the fine new building is open for the secondary education of the children of Victoria.

The proceedings will commence at two o'clock, under the presidency of George Jay, chairman of the board of school trustees. After an opening prayer by Rev. W. Leslie Clay, D. D., Mr. Jay will hand over the key of the building to Principal S. J. Willis, who will reply to the chairman's remarks.

Following the address of his honor there will be addresses by Hon. H. E. Young, minister of education; Dr. Alexander Robinson, superintendent of education; Trustee Mrs. Jenkins, chairman of the board's finance committee; Trustee Riddell, chairman of the buildings and grounds committee, and Dr. E. B. Paul, municipal inspector of schools.

Music will be contributed by Miss F. Spencer and Mrs. Gideon Hicks. The proceedings will conclude with the benediction, pronounced by Venerable Archdeacon Scriven.

In the evening the building will be thrown open to visitors for a couple of hours from eight o'clock, in order that citizens may have an opportunity to see what a fine structure has been put up to replace the old one on Fernwood road. During the evening, in the gymnasium, there will be physical exercises and a maypole dance by the girls of the schools under the direction of Miss Summer.

The teachers are decorating the assembly hall in readiness for the event. The grounds are as yet untouched, and there is a great deal needed to put them into a condition which will be in keeping with the building. The board has asked the city to have the work done and the matter has been referred to a committee for action.

Committee Investigating.—Engaged in an investigation of the amount of natural food products raised in British Columbia and the cost of their distribution, a special committee of the board of trade under the chairmanship of Beaumont Boggs meets to-morrow morning. This committee has been working hard for several weeks pursuing inquiries into every possible field, and it has already supplied an interim report which is understood to be of a very useful nature. The final statement of the committee is expected at an early date.

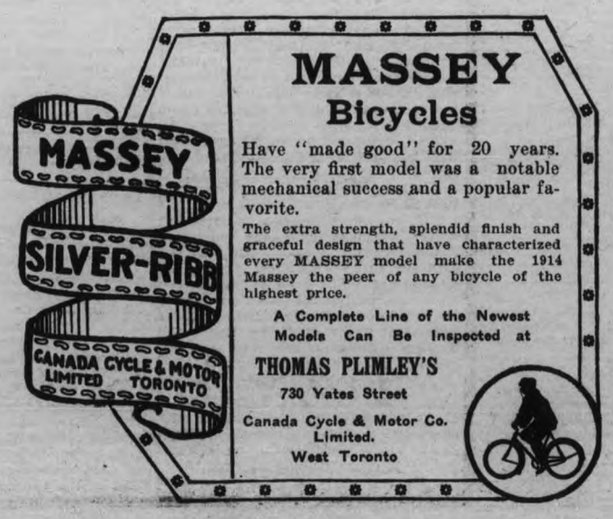

MASSEY Bicycles

Have "made good" for 20 years. The very first model was a notable mechanical success and a popular favorite.

The extra strength, splendid finish and graceful design that have characterized every MASSEY model make the 1914 Massey the peer of any bicycle of the highest price.

A Complete Line of the Newest Models Can Be Inspected at

THOMAS PLIMLEY'S
730 Yates Street

Canada Cycle & Motor Co. Limited.
West Toronto

Along the Waterfront

Shipping News from Day to Day

BRINGS RECORD LIST OF WHITE PASSENGERS

Niagara Had 970 Souls on Board; Six Maoris; Her Steaming Record

When the fine Canadian-Australian flyer Niagara, Capt. Morrisby, steamed into the outer harbor yesterday afternoon from Sydney, N. S. W., and way ports, she not only had the distinction of smashing the steaming record from Honolulu to Victoria, as was announced in last evening's Times, but also brought the largest number of white passengers ever to enter this port from a foreign country on one steamship. On board the great leviathan as she came up to her berth were 970 souls all told, and of this vast list only six persons belonged to other races than the white ones. The officers and crew made up 340 of the number and the passenger list consisted of 630.

Other trans-Pacific liners have brought in larger passenger lists than the Niagara's, but the travellers have not all been white. The big Empresses have had over 1,000 passengers on their inward trips, but the bulk of these have been Orientals in steerage. The only persons on board the Niagara who did not belong to the white race were six chiefs of the Maoris, of New Zealand, who are going through to England.

Not a Berth Available.

There was not one available berth on the steamship when she arrived here. Every cabin in the first, second and third classes was occupied, and at several of her ports of call would-be passengers had to be refused tickets, being compelled to await the arrival of the next steamship. This is the heavy season for northbound travel, and the Niagara is so popular in the service that many people make their arrangements to travel on her.

Speaking of the record trip from Honolulu to Victoria, Chief Engineer Dunlop said that the Niagara averaged 16.9 knots for the trip, and that on Friday last she steamed 408 miles in 24 hours, at an average speed of 17.3 knots an hour. For the entire voyage from Sydney to Victoria the big ship averaged 16.4 knots. When asked if he thought the Niagara could better her record from the Hawaiian port, the genial Scotch chief engineer said: "We only used eight of our ten boilers, so you see we still have a bit up our sleeve."

The Niagara left Victoria this morning at 9 o'clock for Vancouver. She discharged 175 tons of freight here, including 140,000 pounds of butter.

AWA BRINGING BIG LIST OF ORIENTAL PASSENGERS

W. R. Dale, local agent for the Nippon Yusen Kaisha, has been advised by cablegrams from Yokohama that the steamship Awa Maru, Capt. Tominaga, sailed from that port on time last Wednesday with 84 passengers and 200 tons of cargo for Victoria. She is expected to reach this side of the Pacific next Wednesday. The passenger list which the Awa has for this port is the largest to be brought in from the Orient for some time.

MANY CHARTERS MADE FOR GRAIN BUSINESS

Number of Windjammers Taken to Carry Cereals From Coast to United Kingdom

San Francisco, April 28.—Owing to the excellent crop prospects both here and in the north chartering of sailing ships for grain cargoes continues lively.

The German barque Kurt, en route from Hamburg for Santa Rosalia, has been chartered by M. H. Houser for wheat from Portland to the United Kingdom at 28s. 9d. with the option of barley at 29s. 6d. The Kurt is considered one of the finest sailing vessels afloat. She will carry over 5,000 tons.

G. W. McNear has taken the French barques Versailles and Joinville on the round from Europe to this coast and back at 47s. 6d. They are now in European waters, and will bring general cargo out here, where they will load barley back at a proportionate rate of about 30s. McNear has also chartered the French barque Cornil Bart for barley to the United Kingdom at 30s.

The German barque Dalbek has been chartered by Balfour, Guthrie & Co. for wheat from Portland at 28s. 9d.

The schooner Watson A. West has been chartered by Balfour, Guthrie & Co. for lumber from Grays Harbor, where she now is, to Callao, at 43s. 9d.

The schooner Expansion, en route from South America, has been chartered by G. W. McNear for lumber from Puget Sound to a direct port on the West Coast at 45s. This fixture was evidently made some time ago, as the present rate is weak at 43s. 9d.

The Pacific Mail liner Peru has sailed for Balboa. The officials of the company say there is no anticipation of any interruption of the regular service.

The American-Hawaiian officials say they will send every other vessel leaving this port by way of the Straits of Magellan, as the Panama railroad is too congested to admit of acceptance of this company's heavy offerings.

The freighter Georgian has just arrived from Salina Cruz and the Isthmian from Tacoma. The cargo of the Isthmain will go over the Panama line.

CHARTER KINROSS-SHIRE TO LOAD A WHEAT CARGO

One of the most recent additions to the fall grain fleet from the North Pacific is the British barque Kinross-shire, which has been fixed to load wheat for the United Kingdom. She has been taken for October-November loading by the Portland Flour Mills company, and her rate is 30 shillings, with option of Tacoma or Columbia river loading.

The Kinross-shire has just completed a voyage from Iquique for Hamburg, and will load at the latter port for Honolulu. She will come across from the islands in ballast. The Kinross-shire is a vessel of 2,168 net tons, and is commanded by Capt. Murchie.

The Kinross-shire is well-known here, having loaded a cargo of lumber at the Canadian-Puget Sound mills two years ago for the United Kingdom.

CHINESE IMMIGRATION STOPPED FOR PERIOD

No Newcomers Will Be Admitted to Canada Between May 21 and Sept. 30

Between May 21 and September 30 of this year no new Chinese will be permitted to enter Canada. Orders have just been received by the local immigration authorities placing the ban on the Celestials, and all the Victoria representatives of trans-Pacific steamship companies have been informed of the new regulations and are wiring to headquarters. The agents in all Chinese ports will be notified, so that no Chinese who have not been in this country before will be booked, deportations being thus avoided.

Last December an order-in-council was passed at Ottawa preventing artisans or laborers from entering Canada, with the exception of the Japanese, with which country there is an agreement, and the Chinese. This regulation was to remain in force until March 31, but was extended for six months longer.

Many Americans, Old Country men and laborers and artisans from other lands were refused admission here owing to the rule. The Chinese and Japanese, however, continued to arrive, although not in very large numbers, natives of those countries residing here having written home and advised their people not to emigrate until industrial conditions became better. The latest regulations from Ottawa now make it impossible during the time between May 21 and September 30 for a newcomer from China to land in Canada.

This is the first time the natives of the Flowery Kingdom have been placed under this ban.

Chinese who have been here before and have been on visits to their native land will be permitted to disembark.

HEADACHES ALMOST DROVE HER WILD

Until a Friend Advised Her to Use "Fruit-a-tives"

"Newbury, Ont., May 29, 1913.

"About four years ago I was in a dreadful run-down condition, weak and hardly able to walk up stairs. Weakness peculiar to women was the chief trouble. I had Headaches that almost drove me wild, and most distressing constipation. I took many dollars' worth of medicine from the doctors without any good results.

"A neighbor advised me to take 'Fruit-a-tives' and they proved to be the best medicine I ever got and the only medicine to do me any good. To-day, I feel as a young girl, and am able to go about my household duties as usual. My health is splendid and 'Fruit-a-tives' is the cause of it.

"MRS. WM. CRIM."

50c a box, 6 for $2.50, trial size, 25c. At all dealers or from Fruit-a-tives, Limited, Ottawa.

NIAGARA'S PASSENGERS

A number of the passengers who came in on the Canadian-Australian liner Niagara yesterday disembarked at this port. They report a splendid passage, the weather being very fine. Deck sports and concerts and other amusements were participated in by all on board. The following passengers left the ship here:

First class.—Mesdames Sherratt, Paten, Dunstan, McDonald, Haney, Chartres and Patterson; Misses Sherratt, Methuen, Waldron, Dunstan, Cuddie, Clarke, Clarke, Hastings; Messrs. Sherratt, Paten, Dunstan, Cox, Rosenberg, Hainey, Chartres, Patterson, Assomull and valet.

Second class.—Mesdames Langford and two children, Somerville, Hydes, Hall and two children, Sander, Engle and children, Butzke and child; Misses Barr and Shaw; Messrs. Langford, Hydes, Jones, Hall, Long, Gibbins, Loomis, Sander, Terry and Engle.

Third class.—Misses Atkin; Messrs. Rigg, Kearns, Rasmussen, Bacon, Cannon, Jackson, Banks, Rochefort (2), Humbolt MacLewis and Tanaka.

COMING ON MAIDEN TRIP IN JUNE, 1915

Launching New Australian Liner Ottawa on Clyde Before End of Year

CRUISER STERN WILL BE ONE OF FEATURES

Niagara's Sister-ship Will Be Driven by Geared-Turbines; Marama Goes

During June of next year the crack new Canadian-Australian liner Ottawa will reach Victoria on her maiden trip from the Antipodes. This interesting news was brought to Victoria by officers of the twin-stacker Niagara, which was in port yesterday from Sydney, N. S. W., and of which the Ottawa will be a sister-ship. The new vessel which is to be added to this service is now in the course of construction at the Fairfield ship-building yards on the Clyde, and towards the end of the present year will be ready to take her first plunge into her native element.

The appearance of the Niagara's sister-ship in Sydney-Victoria trade will mean the withdrawal of the steamship Marama, which has been engaged in the service for a great many years and which, before the new, fast and luxurious liners came here was considered one of the best craft operating between Canada and Australia. It is reported that the Marama will be used on the run from Sydney to San Francisco, to which service the vessels generally go to when found too small for this route.

The Ottawa will embody several important innovations, which the officials of the Union Steamship company believe will make a great improvement. All the little mistakes which were made in the designing and construction of the Niagara will be rectified in her sister-ship. The new steamship will have a cruiser stern and will be the first vessel of this type to operate between here and the Antipodes. Experiments with the cruiser sterns have proven a great many points in regard to the increasing of the stability and the deck space of ships, and these are used as great arguments in favor of the new sterns. A large number of the great deep-sea leviathans now being built are designed with these sterns. The G. T. P. coasting boats Prince Rupert and Prince George were the first vessels to try out the cruiser sterns, and following successful demonstrations with them other companies decided to make use of the new type. The big trans-Pacific Empresses were the first deep-sea liners to have them and then the Allan liners, Alsatian and Calgarian, had them included in their designs. The Ottawa is the latest cruiser-stern ship.

Another distinct innovation on the newest of the Australian flyers will be the geared turbines which will drive her. The Niagara's propelling power consists of combined reciprocating and turbine engines, and she is one of the few vessels of this class afloat. The geared turbines form one of the greatest inventions in modern engineering days. The great engineer Parsons has perfected this device, which permits the turbine to run at great speed, which gives a more efficient turbine, and at the same time allows the propeller to turn over at a slower speed, which gives a more efficient propeller. With the first turbine the propeller revolved at the same speed as the turbine, but the geared arrangement does away with this.

The Ottawa will have water-tube boilers instead of the Scotch boilers as installed on the Niagara. Oil will be used for fuel. The liquid system of raising steam has been found to be highly successful and the magnificent performances of the twin-stacker which was in port yesterday have sufficiently warranted the equipping of the new ship with oil burners.

Trade Expands Greatly.

One of the most remarkable developments in overseas transportation has been witnessed in the Canadian-Australian trade during the past few years. It is not many years ago since the old Aorangi and Moana operated between here and Sydney and were looked upon as fine ships and quite capable of looking after the business. But slowly at first the service showed signs of expansion and then the development burst like a flower in spring. The Aorangi and Moana both had to give way to the Marama and Zealandia. These two liners with the fleet Makura maintained the service for two years, and then it was noticed that the business was outgrowing the accommodation of these vessels. The order for the Niagara was placed with old country yards and when she appeared in the service last May the departure of the Zealandia was announced. Still the trade continues to grow and the need of another new liner has been felt. The Union Steamship company, which operates the Canadian-Australian line, has its eyes on the business and as soon as larger and more commodious ships are required the company is prepared to award contracts for their construction. The Ottawa is the latest addition to be made.

The dimensions given out show that the Ottawa will be slightly larger than the Niagara. She will be about 20 feet longer and have two feet more beam. She may have better speed, but this has to be proven.

WILL BE REPLACED BY GIANT FLYER IN JUNE, 1915

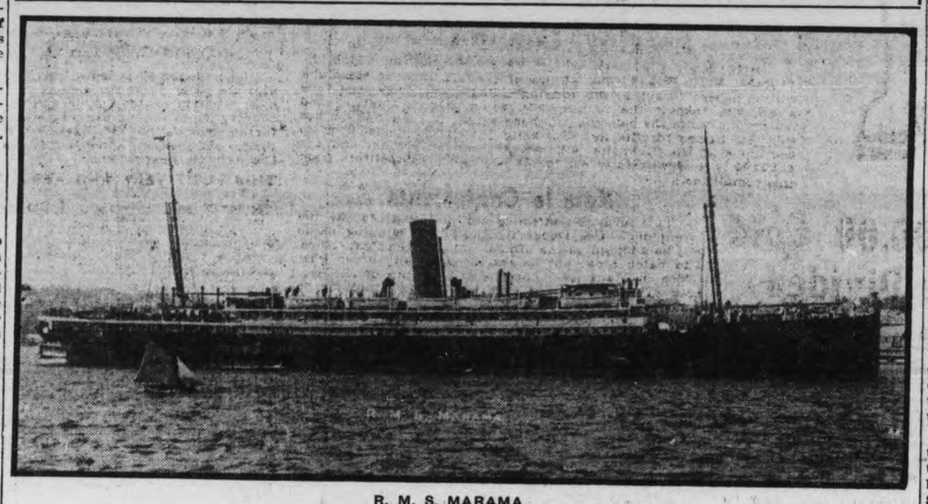

R. M. S. MARAMA.

MEXICO IN TO-MORROW

About 2 o'clock to-morrow afternoon the Osaka Shosen Kaisha liner Mexico Maru, Capt. Kobyashi, is expected to reach William Head from the Orient. She should be berthed at the ocean docks an hour later. At 8 o'clock last night, when she was spoken by wireless, the steamship was 520 miles from Victoria. The Mexico has about 250 tons of cargo for this port, and there are about 50 passengers to disembark.

SHIPPING INTELLIGENCE

April 28.

Astoria, Ore.—Arrived: Strs. General Hubbard, San Pedro; Daisy Putnam, Aberdeen; Breakwater, Coos Bay; Yucatan, San Francisco; German ship Ossa, Callao; steam-sch. Yellowstone, San Francisco; strs. Yosemite, San Francisco; Alliance, Eureka and Coos Bay; Rose City, San Francisco; tank str. Frank H. Buck, California. Sailed: Strs. Fairhaven, Bellingham; Wasp, Los Angeles; Stanley Dollar, San Francisco; Beaver, San Francisco and San Pedro; Tiverton, San Francisco.

San Francisco, Cal.—Sailed: Str. Mary Olsen, Puget Sound; Governor, San Diego via San Pedro; Willamette, Seattle.

Tacoma, Wash.—Sailed: Str. Northwestern, Seattle.

Seattle, Wash.—Arrived: Strs. President, San Diego via San Francisco; Strathblane, Chemainus via Mukilteo; Rainier, San Francisco; Senator, Puget Sound ports; Northwestern, Tacoma. Sailed: Strs. Dolphin, Southeastern Alaska; Lord Lonsdale, Grays Harbor; Rainier, Tacoma.

PRINCESS MAY SAILS.

The C. P. R. steamer Princess May, Capt. McLeod, departed for Prince Rupert and Skagway last night with a fair list of passengers.

WIRELESS REPORTS

April 28, 8 a. m.

Point Grey.—Cloudy; N. E. light; 30.26; 42.

Cape Lazo.—Clear; calm; 30.15; 45; sea smooth. Spoke, S. S. Prince Rupert abeam, 5.55 a. m.; northbound.

Tatoosh.—Clear; N. W., 9 miles; 30.26; 49; sea smooth. In, 6.30 p. m., S. S. William Chatham; 9.40 p. m., S. S. El Segundo; 5.40 a. m., S. S. Tatania.

Pachena.—Clear; N. E., 29.98; 38; sea moderate.

Estevan.—Clear; calm; 30.00; 40; sea smooth. Spoke, 12.30 a. m., S. S. Mexico Maru, 8 p. m., position 50.20 N. 136.36 W.

Triangle.—Clear; calm; 30.20; 40; sea smooth. Spoke, 10.40 p. m., S. S. Camosun off Smith's inlet; southbound.

Ikeda.—Cloudy; calm; 30.00; 45; sea smooth.

Prince Rupert.—Cloudy; calm; 30.10; 40. Out, S. S. Prince Albert, 10 p. m.; southbound.

Dead Tree Point.—Cloudy; calm; 30.12; 46; sea smooth.

Alert Bay.—Cloudy; N. W., 30.11; 40; sea smooth. Out, 10 p. m., S. S. Princess Beatrice; southbound.

Noon.

Point Grey.—Clear; N. 30.22; 51; S. S. Princess Beatrice, due 12.30 p. m.; S. S. Princess May, due 1 p. m.

Cape Lazo.—Clear; N. 30.20; 48.

Tatoosh.—Part cloudy; W. 9 miles; 30.33; 50; sea moderate. Out, 9.30 a. m., S. S. Trinculo.

Pachena.—Clear; calm; 30.00; 56; sea smooth.

Estevan.—Clear; calm; 30.06; 47; sea smooth.

Triangle.—Cloudy; calm; 30.31; 43; sea smooth.

Ikeda.—Cloudy; S. E., 30.02; 48; sea smooth.

Prince Rupert.—Raining; S. E., 30.12; 45; light swell.

Alert Bay.—Cloudy; S. W., 30.08; 52; sea smooth.

ESTEVAN EXPECTED IN.

The lighthouse tender Estevan, Capt. Barnes, was due to return to port today from a cruise in the Gulf of Georgia.

NIPPON CANAL SERVICE WILL BE TRI-MONTHLY

Tokio, Japan, April 28.—Notwithstanding the failure of the Japanese diet to agree upon the budget, which was the immediate cause of the fall of the Yamamato cabinet, the government will advance funds for the subsidy of a monthly steamship service through the Panama canal to New York, feeling sure that the next session of the diet will ratify the action.

Latest plans provide that the new line will start from Yokohama and proceed to New York via Victoria, Seattle, Panama and Colon. On the return trip the steamships will touch at New Orleans, Panama and Seattle. The original idea to make Boston the terminus has been abandoned for the present. Arrived at Yokohama, the steamships will continue on to Hongkong via Kobe, Moji and Shanghai. On the way back to Yokohama they will call at Manila and Kobe. Japan considers the Chinese and Philippine connections necessary to make the venture profitable.

The Nippon Yusen Kaisha, which probably will receive a subsidy of about $800,000 annually, will place nine 10,000-ton steamers in the Panama service. The voyage from Yokohama to New York via the Suez canal takes more than eighty days, but the Panama route will require but forty-two days.

SEATTLE MARU SAILING

Flour, machinery and general freight, valued at approximately $201,000 are carried by the Japanese steamship Seattle Maru, Capt. Saito, of the Osaka Shosen Kaisha, which leaves port late this afternoon for the Orient.

In the cargo of the Seattle Maru are 7,600 barrels of flour valued at $30,792. Sewing machines are again an important item of the cargo, the shipment totaling 2,924 packages valued at $33,168. The machinery cargo on the liner is valued at $40,000.

Miscellaneous items consist of 2,000 bales of hides, valued at $24,853; 2,000 cases of condensed milk, valued at $8,000; 12 automobiles, valued at $11,700; 6,666 bushels of wheat, valued at $6,200, and 262 cases of paint, valued at $5,000.

S. S. "PRINCE RUPERT" S. S. "PRINCE GEORGE"
S. S. "PRINCE JOHN" S. S. "PRINCE ALBERT"

Tri-Weekly Service to Prince Rupert

Leaving MONDAYS, THURSDAY AND FRIDAYS AT 10 A.M.
To Granby Bay, 10 a. m. Mondays.
To Alert Bay, Sointula, Swanson Bay, Stewart and Queen Charlotte Island points every week.
TO SEATTLE, 10 A. M. SUNDAYS and WEDNESDAYS.
TO VANCOUVER, 10 A. M. MONDAYS, THURSDAYS AND FRIDAYS
GRAND TRUNK PACIFIC passenger trains leave Prince Rupert Mondays, Wednesdays and Saturdays at 10 a. m. for Terrace, Hazelton, Smithers.

GRAND TRUNK SYSTEM

Mixed trains to Priestley (Mile 337).
Passenger train service through to Prince George from Edmonton three times per week.
C. F. EARLE, C. P. & T. A. Phone 1243
Office, 900 Wharf St. (near Post Office.)
Agency for All Atlantic Ocean Steamship Lines

Round Trip Excursions

CANADIAN PACIFIC

Summer Tourist Rates to Atlantic Seaboard

Account Norwegian Centennial, Norway.

New York....$108.50	St. John . . . $120.00	Quebec . . . $112.35
Boston $110.00	Halifax $129.35	Baltimore . . -107.50
Portland, Me., $110.00	Montreal . . $105.00	Philadelphia, $108.50

Tickets on sale April 20, 25 and 30. Final return, October 31, 1914. Liberal stop-overs, optional routes, through Pullman and Tourist cars. For full particulars, reservation on ocean liners and sleeping car accommodation

L. D. CHETHAM, City Passenger Agent.
C. P. R. Offices, 1102 Government Street. Phone 174

Union Steamship Company of B. C., Ltd.

Northern British Columbia Service.

S. S. CAMOSUN sailing from VICTORIA every Wednesday at 11 p.m., calling at Campbell River, Alert Bay, Sointula, Suquash, Hardy Bay, Shushartis Bay, Rivers Inlet, and Bella Coola.
S. S. VENTURE sailing from Vancouver, every Tuesday at 11 p.m., calling at Campbell River, Alert Bay, Port Hardy, Namu, Bella Bella, Hatley Bay, Lowe Inlet, Skeena River, Prince Rupert, and Naas River.
S. S. CHELOHSIN sailing from Vancouver every Friday at 11 p.m., calling at Powell River, Campbell River, Quathiaski Cove, Alert Bay, Bella Bella, China Hat, Swanson Bay, Butedale, Claxton, Prince Rupert, and Granby Bay.

For Rates, etc., apply to
Phone 1925. J. BARNSLEY. 1003 Government St.

THOMAS COOK & SON TOURIST AGENCY
1003 GOVERNMENT ST. VICTORIA, B.C.
TELEPHONES 2821 & 2811

For San Francisco, Los Angeles, San Diego and all California Points.

Str. Umatilla leaves Victoria
Wednesday, May 8, 8 a. m.
Str. Governor or President leaves Seattle
Thursdays, 11 p. m.

For South-eastern ALASKA S.S. Spokane or City of Seattle leaves Seattle 9 p. m., April 24, 30, May 5, 11.

PACIFIC COAST STEAMSHIP CO.

Low rates, including berth and meals; excellent service.

For full particulars, rates, folders, etc., call or address
R. P. Rithet & Co. General Agents, 1117 Wharf St. C. A. Solly, Pass. Agent, 1003 Government St.
Rights reserved to change schedules.

PUGET SOUND NAV. CO.
MORNING STEAMER
For
SEATTLE
The Fast Steel Steamship
"IROQUOIS"
Leaves C.P.R. dock, Victoria, daily except Sunday, at 11 a. m., calling at Port Angeles, Dungeness, Port Williams and Port Townsend, arriving at Seattle at 8 p. m. Returning leaves Seattle daily except Sunday at 12.30 a. m., calling at Port Townsend and Port Angeles, arriving at Victoria at 8.40 a. m.
Secure your tickets and information from
E. E. BLACKWOOD, Agent.
1234 Government St. Phone 456.

NEW YORK ARRIVALS

(Daily reports furnished by Claude A. Solly.)

April 27.

Martha Washington—Austrian-American, Mediterranean ports.

Victoria — Hamburg-America, Hamburg.

Caledonia—Anchor, Glasgow.

Ivernia — Cunard, Mediterranean ports.

La Provence—French, Havre.

Nieuw Amsterdam — Holland-American, Rotterdam.

Vaderland—Red Star, Antwerp.

Reported.

Amerika—Italian-American, Mediterranean ports.

Kaiser Wilhelm der Grosse—North German Lloyd, Bremen.

President Grant—Hamburg-American, Hamburg.

Oceanic—White Star, Southampton.

Other Ports.

Teutonic — White Star-Dominion, reached Halifax, N. S., yesterday from Liverpool.

Corsican—Allan, reached Quebec yesterday from Liverpool.

TIMES SHIPPING CHART

DEEP SEA ARRIVALS.

Steamer	Master	Tonnage	Agents	From	Due
Jeseric	White	3,114	B. C. Sugar Refinery	Cuba	April 30
Harlesden	Soares	2,724	(Sugar)	Peru	April 30
Cuzco	Miller	2,773	Balfour, Guthrie	Salina Cruz	April 30
Sudmark	———	3,176	Gardner Johnson	Hamburg	May 1
Strathfillan			B.C. Sugar Refinery	Peru	May 1
Mexico Maru	Kobyashi	3,860	R. P. Rithet	Hongkong	May 1
Radnorshire			Findlay, Durham & Brodie	Hull	May 2
Empress of Asia	Robinson	8,892	C. P. R.	Hongkong	May 3
Kent	———	3,548	C. P. R.	Sydney	May 3
Awa Maru	Tominaga	3,842	G. Northern	Hongkong	May 7
Antilochus	Flynn	8,720	Dodwell & Co.	Liverpool	May 9
Den of Ruthven	Stewart	3,116	F., D. & B.	Hull	May 10
Monteagle	Davison	3,953	C. P. R.	Hongkong	May 12
St. Hugo	Fortay	3,058	Balfour, Guthrie	S. America	May 15
Chicago Maru	Golo	3,840	R. P. Rithet	Hongkong	May 15
Empress of Japan	Hopcroft	3,049	C. P. R.	Hongkong	May 21
Shidznoka Maru	Irisawa	4,050	G. Northern	Hongkong	May 21
Benefactor	Smith	3,499	Balfour, Guthrie	Liverpool	May 26
Marama	Rolls	3,953	C. P. R.	Sydney	May 26
Hoerde	Von Pilgrim	3,249	Gardner Johnson	Hamburg	May 28
Canada Maru	Yamamoto	3,860	R. P. Rithet	Hongkong	May 28
Empress of Russia	Davison	8,780	C. P. R.	Hongkong	May 30
Ixion	Ripenhausen	6,526	Dodwell & Co.	Liverpool	June 6
San Francisco	(New)	....	Evans, Coleman & Evans	New York	June 10
Carnarvonshire	(New)	....	F., D. & B.	Hull	June 15
Glenlochy	———	2,997	F., D. & B.	Hull	June 15
Transvaal	(Motorship)	....	East Asiatic Co.	Antwerp	June 15
Sambia	———	3,161	Gardner Johnson	Hamburg	June 18
Makura	Phillips	4,921	C. P. R.	Sydney	June 23
Musician	Dunn	3,047	Balfour, Guthrie	Liverpool	July 1
Titan	Read	5,820	Dodwell & Co.	Liverpool	July 4
Niagara	Morrisby	7,582	C. P. R.	Sydney	July 21
Comedian	Simmons	3,149	Balfour, Guthrie	Liverpool	Aug. 1
Protesilaus	Milhench	6,118	Dodwell & Co.	Liverpoo	Aug. 1
Natal	———	2,945	Gardner Johnson	Antwerp	Aug. 15

DEEP-SEA DEPARTURES.

Seattle Maru, R. P. Rithet, H'gk'g. April 28
Empress of India, C.P.R., H'gk'g. April 30
Yokohama Maru, G. N., H'gk'g .. May 5
Mexico Maru, R. P. Rithet, H'gk'g. May 12
Niagara, C.P.R., Australia ..... May 13
Cyclops, Dodwell & Co., Liverpool. May 13
Empress of Asia, C.P.R., H'gk'g.. May 14
Awa Maru, G. N., Hongkong..... May 19
Marama, C.P.R., Australia ..... June 10
Empress of Japan, C.P.R., H'gk'g. May 28
Antilochus, Dodwell & Co., Liv'p'l. June 10

SAILERS COMING.

Alliance, Peruvian barque, Iquique.

August, Russian barque, from Callao for Royal Roads for orders. Sailed Mar. 20.

County of Linlithgow, Chilean ship, from Valparaiso, to load at Vancouver.

Curzon, Chileon barque, from Valparaiso, to Royal Roads for orders.

COASTING VESSELS.

From Northern Ports.

Prince George, G.T.P., Pr, Rupert. April 29
Camosun, U.S.S. Co., Bella Coola.. April 29
Prince John, G.T.P., Prince Rupert. April 30
Prince Rupert, G.T.P., Granby Bay. May 3
Princess May, C.P.R., Skagway ... May 7

For Northern Ports.

Camosun, U.S.S. Co., Bella Coola.. April 29
Prince George, G.T.P., Stewart .. April 30
Prince John, G.T.P., Prince Rupert. May 1
Prince Rupert, G.T.P., Granby Bay. May 4
Princess May, C.P.R., Skagway .. May 8

For West Coast.

Princess Maquinna, Clayoquot .... April 29

From West Coast.

Princess Maquinna, Holberg ..... April 28

From San Francisco.

Umatilla, Pacific Coast ..... May 1
City of Puebla, Pacific Coast ..... May 8

For San Francisco.

Umatilla, Pacific Coast ..... May 6
City of Puebla, Pacific Coast ..... May 13

For Comox.

Charmer, C. P. R. ..... May 4

GREENROOM NOTES

"WITHIN THE LAW."

Smokeless powder, noiseless firearms and a Maxim silencer are adopted for the first time on the stage in "Within the Law," Bayard Veiller's thrilling new American play of modern metropolitan life, in which Margaret Illington will appear at the Royal Victoria theatre on Wednesday, May 6. These ingenious devices of modern warfare, which make possible the killing of a person, with practically a minimum danger of detection, are adroitly introduced by the playwright to inject an element of baffling mystery into the thrilling murder that forms one of the exciting scenes of "Within the Law." Although the audience sees a pistol drawn and the character at whom it is aimed drop seemingly lifeless, there is not the slightest report from the discharge of the bullet nor the faintest trace of smoke. It is the use of these weapons that makes so puzzling the solution of the crime in the play. In New York and London where "Within the Law" was a great hit, the play was designated the "drama of the minute."

CHORAL SOCIETY.

The Victoria Choral society will give its ninth concert this evening in the Alexandra hall at 8.15. Those who have heard this excellent choral body on previous occasions are aware of the splendid development which it has achieved in this branch of musical art and a large attendance will unquestionably be recorded. The programme is an imposing one and several talented soloists will assist.

The programme follows:

Part I.

"God Save the King"
.....Arr. by Michael Costa

Part song—"The Dawn of Song"....
.....E. C. Bairstow

Vocal solo—Prologue. "Pagliacci"..
.....Leoncavallo
Mr. Harry Davis

Pianoforte solos—
(a) "Novelette" ....Schumann
(b) "Spinning Song".Wagner-Liszt
Miss Marian Heming.

Vocal quartettes—
(a) "The Star of Love" Dudley Buck
(b) "Drink to Me Only" .....
.....Arr. by Elliott Button
Messrs. Hughes, Pilkington, Davis and Petch.

Part songs—
(a) "Come, Lasses and Lads" (Old English) .....Arr. by J. C. Bridge
(b) "Evensong". Montague Phillips

Vocal solos—
(a) "Border Ballad" .....Cowen
(b) "Mother o' Mine" .....Tours
Mr. Harry Davis.

Part II.

Pianoforte solos—
(a) "Masquerade Frolic" Moszkowski
(b) "The Juggleress"...Moszkowski
Miss Marian Heming.

Vocal quartettes—
(a) "Until the Dawn" .....Parks
(b) "Could I but Come to Thee"..
.....Tosti
Messrs. Hughes, Pilkington, Davis and Petch.

Soprano solo—Elgar's Cantata, "The Banner of Saint George".....
Mrs. Edward Parsons.

Miss Irene Long, L. R. A. M. will act as accompanist.

COMMANDER EVANS.

Commander Evans, C. B., R. N., the second-in-command of the tragic Scott South Pole expedition, will lecture in the Royal Victoria theatre on April 29. He will tell the story of that dauntless effort to gain the pole, and the struggle against overwhelming odds of Captain Scott and his five brave companions, Dr. Wilson, Lieutenant Bowers, Captain Cates and Petty Officer Evans. It is honor to Scott that one pays in hearing his successor in command.

No witness of the gruesome happenings is so well equipped to tell of the achievements as well as the sufferings of these members of this advance guard of science as is Evans; no one so well qualified, by reason of his experience and training, to recount the advance made by the expedition. When it is remembered that the original company numbered 56 men, the best surgeons, the best zoologists and bacteriologists, chemists and photographic artists, geologists and magnetic and meteorlogical workers, in addition to the engineers, motormen, etc., etc., that the British navy could supply; and, when it is further remembered that the expedition started out for and accomplished one of the great achievements of the present century, the leader, of this expedition who has returned to tell the world of the deeds done, is more than ordinarily worth hearing.

TO RENDER "TOM JONES."

The production of the famous comic opera, "Tom Jones," by the Victoria Amateur Operatic society during the coming week-end is especially noteworthy as being the first attempt on the part of a local organization to present one of the more modern musical successes of the London stage.

"Tom Jones" was the medium selected by the well-known musical comedy impresario, Robert E. Courtneidge, for his first venture into independent management in 1907.

It is doubtful whether any light opera yet penned contains such a wealth of fascinating melodies as follow one another in the score of "Tom Jones." In all too many of the modern musical comedies a single haunting theme, repeated continually in harmonious variations, serves the composer as a peg on which to hang the complete musical composition. In "Tom Jones," however, German has given music worthy of his talents, music of infinite variety and of unvarying charm.

The delicate appealing melodies allotted to Sophia Western form an admirable contrast to the stirring strains outpoured by her impulsive lover Tom, just as, to turn to the lighter parts, the lilting tuneful songs of Honor, the pert little waiting-maid, are set off by the rollicking refrains of the bluff Squire Western and his rustic retainers.

Above all, the music of "Tom Jones" is popular music in the sense that it appeals to everyone and not merely to those learned in music.

The Victoria Amateur Operatic society is fortunate in possessing in Miss Eva Hart and Ernest Petch two artistes who are so thoroughly capable of complying with the exacting demands of the leading roles. A company of sixty has been rehearsing this opera for months past under the supervision of Hamilton Earle and Chas. E. Royal, and the caste includes such favorites as Mrs. D. B. McConnan, Miss Phyllis Davis, R. B. Mackenzie and Eric Pilkington, besides several artistes who are making their debut. Elaborate costumes are being specially imported, and new scenery is being built and painted especially for the occasion.

SCOTT PICTURES.

The official cinematographic record of the late Captain R. F. Scott's memorable expedition to the south pole will be the attraction at the Royal Victoria theatre beginning Thursday, May 7, for ten days with daily matinees and evening performances. These motion pictures were made by Herbert G. Ponting, F. R. G. S., who accompanied Captain Scott as official camera artist to within 12 degrees of the pole. Mr. Ponting had illustrated thirty different countries and acted as war correspondent during the Russo-Japanese war before visiting the polar continent, and by reason of that fact was well equipped to do justice to his unusual undertaking. He was very fortunate in securing some of the most remarkable pictures ever taken of life in a strange zone. He recorded series after series showing the comical little penguin courting, building a nest, incubating its eggs, hatching the young, and, lastly, indulging in antarctic ragtime.

These are the pictorial records shown in London for a year and in New York for six months. They are authentic and complete. Mr. Ponting recently came to this country and prepared the absorbing story and selected Charles B. Hanford, the eminent Shakespearean actor, to give this thrilling story of British sacrifice and endurance. The views include those found on the dead body of Capt Scott.

A NAME! A NAME! A NAME!

A Fortune for a Name

The Miners of the Rice Lake Gold Camp Offer You This Great Reward

$2,500.00 IN GOLD

Offered Freely for a Simple, Easy Name

MEN! WOMEN! BOYS! GIRLS!

MANITOBA'S GREAT GOLD CAMP

Needs a Townsite; the Townsite Needs a Name. Everyone May Try. Don't Delay, Try Today. Your Name May Win the Prize in Gold.

The Money's Up and Guaranteed

To Whom it May Concern:

Sufficient money has been paid and guaranteed to the Rice Lake Publicity Association, of which Association I am Trustee, to cover the prize of $2,500.00 offered in this advertisement, and the money as soon as the contest is completed will be promptly paid by me to the successful contestants.

(Signed) F. WILSON FOLEY, Trustee, Solicitor.

Judging Committee

NINE MEN PROMINENT IN THE BUSINESS, EDUCATIONAL AND POLITICAL affairs of the Province of Manitoba will be chosen to act as the Judging Committee. They, and they alone, will inspect the names received from this Contest, and from them make the selection of those which, in their opinion are the best names for the new Townsite. The final decision as to the name of the Townsite will rest entirely with them and the $2,500.00 in gold will go direct to the successful competitors from this committee.

How the $2,500.00 Gold Prize is to be Divided and Paid

Capital Prize—TWO THOUSAND, FIVE HUNDRED DOLLARS in Canadian GOLD coin.

The Judging Committee will select six names which in their opinion are the best names suggested for the new Townsite. From these one name will be chosen which will be the name of the town. The total prize money will be divided as follows:

FIRST GRAND PRIZE—TWO THOUSAND DOLLARS IN GOLD to be paid to the person selecting the winning name.

FIVE PRIZES OF ONE HUNDRED DOLLARS EACH IN GOLD to be paid to the five persons suggesting the best following five names out of the six originals selected as the best names.

In case two or more persons suggest the same name, which is selected by the judges, priority will be established by the receiving post mark, at the point where the envelope containing the name suggested is mailed. THE PERSON MAILING IN THE WINNING NAME GETS THE $2,000.00 IN GOLD.

Note to Contestants

This form of contest is not objected to by the Dominion Postal Department, and the winning name will be adopted as the official name of the Post Office. The name must not be the same as any other Post Office in Manitoba. For the information of contestants a printed list of Post Offices in Manitoba is included in the Book, "Rice Lake District and its Mines." Send for your copy today and enter the $2,500.00 cash contest.

Profits for a Miners' Hospital

The Book of information, which is sold at $1.00 per copy, and its purchase price only helps to defray the expenses of compiling and publishing the book, and of conducting this Contest. Should there, however, be any surplus remaining, it will be donated to the new Townsite as the nucleus of a fund for the erection of a hospital for the miners in the Big New Gold Camp.

Mining Companies and Miners Behind This $2,500 Contest

Sixteen Incorporated Mining Companies, representing millions in capital stock and money invested, and over 500 miners, are back of this wonderful town naming contest. They must have a town. They must have a place to bring their families. They put it up to you to name the town and win the Big Reward of $2,500.00 in gold.

Send in the Coupon now. Don't wait. This contest will be conducted in a clean, open, honest manner. You need have no fear. The $2,500.00 in gold will be paid gladly to the winners selected by the judges. Now, send in the Coupon.

Here's the Way to Make $2,500.00

So that each Contestant may have a fair chance to know something about Big Rice Lake Gold Camp, to understand the wonderful, new mining district that has been opened there, to have the information which will enable you to intelligently choose a proper name for this Townsite, The Rice Lake Publicity Association has published an AUTHORITATIVE, EXHAUSTIVE, VALUABLE BOOK OF INFORMATION: "RICE LAKE DISTRICT AND ITS MINES." Necessary to Every Contestant—Invaluable for its General Information—Compiled from Original Sources—Information to be Secured Nowhere Else.

You cannot successfully compete in this great Contest, nor could you hope to win this $2,500.00 cash prize, unless you have this book with its store of information. The Book tells all there is to know about this wonderfully rich district; it gives information which you can get nowhere else, and without it, you cannot intelligently choose a name which may win the prize.

THIS BOOK IS SOLD AT THE PRICE OF $1.00 PER COPY.

The coupon attached to this advertisement for your entry as a Contestant in this Naming Competition, is also an Order Form for a copy of the book, "RICE LAKE DISTRICT AND ITS MINES." Remember, the book itself is an invaluable addition to the library of any person interested in the development of this country, or to any person who wants to know about Canada, and Canada's mining opportunities. Remember, further, you cannot intelligently pick a name for this new Gold Camp—a name that is apt to be selected by the judges, unless you know something about Rice Lake District. This Book tells the story. It gives you all the desired information.

THIS POSITIVELY AND ABSOLUTELY IS THE SOLE AND ONLY CONDITION OF THE CONTEST.

Buy the Book! Learn All About the Big Rice Lake Gold Camp

Name the Townsite. Win the $2,500.00 reward. Remember, there are no strings to the prize. It is paid at once IN GOLD. If you win it, it is yours.

Pin a Dollar Bill to This Coupon and Mail at Once

FILL OUT AND FOLLOW THIS FORM IN MAKING YOUR ENTRY.

TO THE RICE LAKE PUBLICITY ASSOCIATION,
12th Floor McArthur Building,
WINNIPEG, MAN.

NO.....
Do not fill this blank in.

Please find enclosed One Dollar ($1.00) for which send me one copy of your book, "Rice Lake District and its Mines," and at the same time enter me as one of the Contestants in the TWO THOUSAND, FIVE HUNDRED DOLLAR prize Naming Contest for the new Rice Lake Townsite.

(Signed) _____

_____

_____

Write Name and Address Plainly.

RULES OF $2,500.00 CONTEST.

The entry forms for the Contest, as they are received, will be numbered serially. Each Contestant will have an official form mailed him upon which he must write the name he desires to submit and at the same time will be provided with an official addressed envelope into which must be placed the form, after it is filled in, and mail the same direct to the Judging Committee. The only identification which the Judging Committee will have will be the serial number on the form they receive, corresponding to the duplicate number on your entry blank in our office; thus, there will be no possibility of any collusion or knowledge of any of the Judging Committee or the officials connected with this Contest as to whom the person is submitting any name until after the winning names have been selected and announced, and the prize money will be paid directly by the committee to the winners of the Contest.

RICE LAKE PUBLICITY ASSOCIATION, 12th Floor, McArthur Bldg., Winnipeg

TALES OF CRUELTY

Surprising Evidence in Trial of Pennsylvania Professors for Cruelty To Animals.

All people interested in the work of the Society for the Prevention of Cruelty to Animals have been shocked by the recent revelations forthcoming in the evidence against the six members of the faculty of the university of Pennsylvania charged with wanton cruelty to dogs after vivisection. Samuel Geyer, who was in charge of the university kennels, was the prosecution's star witness on the opening day of trial.

He said Dr. Sweet told him if there was not enough food for the dogs to be had from the remnants at the university hospital kitchen he was to get the rest from the slop cans. He said he had complained to Dr. Sweet that the food was not proper for healthy animals, let alone those operated upon.

Geyer described the cases of a half dozen dogs which had undergone vivisection and had been returned from the operating tables to his care. One, he testified, returned with a hole one and a half inches long and two inches wide in its stomach, from which two strings were hanging. The bandages had been removed, he testified, and although he notified Dr. Sweet of its condition, the physician gave it no medical attention. Again the animal, according to Geyer, underwent an operation and was returned absolutely helpless. Dr. Sweet, said Geyer, did not relieve the agony. The only food furnished the dog was from garbage cans. For four days the dog was unable to rise, and two weeks later was killed to ascertain the effects of the operation.

Another dog, said Geyer, was paralized and moved only by pulling itself with the front paws. Dr. Sweet, he testified, did nothing to alleviate the sufferings.

Another dog, said Geyer, was kept caged for two months with a stomach incision until treated and then was taken to the laboratory for vivisection purposes. It was returned, its body covered with hypodermic punctures, but received no medical attention.

"The dog was in such a pitiable condition," testified Geyer, "that I asked Dr. Sweet in the name of mercy to asphyxiate it, but he said he had to see Dr. Taylor first. The next day it was turned over to another doctor by orders, who said he wanted to experiment on it for a difficult operation. The dog came back dead."

Other cases were similarly described by Geyer. Regarding the food from the garbage pail, this, said the witness, was often filled with sticks used by the hospital physician to examine the throats of diphtheriatic patients, with broken glass test tubes and used bandages which had infected it. He removed these things before giving the dogs their meals.

SCRAP BOOK

Birthday of Monroe, Author of Famous "Monroe Doctrine."

James Monroe, fifth president of the United States and author of the famous "doctrine" which bears his name, was born in Westmoreland county, Virginia, 156 years ago to-day. Although Monroe enunciated and definitely announced a policy that has been a live political issue for nearly a century, there has never been any general observance of his birthday and no important memorial has been erected to perpetuate his name. Recently a movement has been started to erect a Monroe monument, but as yet no definite location has been decided on. Among the cities suggested are New York, where he died on July 4, 1831; Washington, San Francisco, Panama, Buenos Ayres or Rio de Janeiro, and Monrovia—the capital of the African negro republic of Liberia which was started by Monroe.

Owing to the revolution in Mexico, the Panama canal tolls controversy, and other international matters, the Monroe doctrine is as live an issue today as it was when it was formulated by President Monroe on his message to congress on December 2, 1823. The Monroe doctrine, designed to prevent interference by European powers in the affairs of American countries, was occasioned by the formation in Europe of the so-called "holy alliance"—an arrangement between France, Russia, Austria and Prussia by which they were bound to suppress all tendencies to republicanism and aid each other in maintaining the monarchical system throughout Europe. It was supposed that the "holy alliance" desired to extend their operations to the New World also, especially with reference to the suppression of the rebels in the Spanish colonies. Spain had just lost most of its New World possession, and republics had been established in South and Central America which had received the recognition of the United States. There is little doubt that the continental powers of Europe proposed to aid in the restoration of the monarchical system in those countries, and Monroe's message was in effect an announcement that the United States would not tolerate such interference. On this question Britain sided with the republic, and the "holy alliance" made no attempt to carry out their project.

In the message announcing his doctrine President Monroe said:

"We owe it to candor and to the amicable relations existing between the United States and the allied powers to declare that we should consider any attempt on their part to extend their system to any portion of this hemisphere as dangerous to our peace and safety. With the existing colonies or dependencies of any European power we have not interfered, and shall not interfere; but with the governments which have declared their independence and maintained it, and whose independence we have, on great consideration and just principles, acknowledged, we could not view an interposition for oppressing them, or controlling in any other manner their destiny by any European power, in any other light than as a manifestation of an unfriendly disposition toward the United States." Monroe added: "The American continents should no longer be subjects for any European colonial settlement."

It is highly probable that the "holy alliance" would have disregarded this warning and risked war with the then infant republic had not Great Britain given notice that she agreed with this policy. John Bull originated and shares with Uncle Sam the responsibility for this much-discussed "doctrine." Left free to work out their own destinies, the great and prosperous republics of Brazil, Argentina and Chile have risen in South America, and, at their present rate of growth, they will doubtless soon be strong enough to dispense with the protection of their avuncular relative to the north.

Corks may be made airtight and watertight by keeping them immersed in oil for five minutes.

When through old age the bodily functions become sluggish,

Na-Dru-Co Laxatives

give gentle, timely and effective aid, without discomfort or distress.

25c. a box at your Druggist's. 173

National Drug and Chemical Co. of Canada, Limited.

SPORTING NEWS

ALL-STAR TOURNEY FOR FRIDAY'S SMOKER AT THE VICTORIA THEATRE

Cropper and Larrigan Will Meet in Feature Bout; Davies to Meet Curly Malicord; an Attractive Card

A splendid card of inter-city events has been arranged for Friday's boxing smoker, which will be held under the auspices of the Vancouver Island Amateur Athletic association. Manager Bill Davies has been in communication with several of the Vancouver clubs, with the result that he is ready to put on one of the finest boxing tourneys ever staged in the capital. The approaching P. N. A. title tourney at Vancouver is one of the added incentives why the Victoria boys are anxious to make a good showing, and with his entire class in action Manager Davies is of the opinion that the fans will be given a splendid offering of high-class bouts. The feature will be a battle for the club lightweight title between Scott Cropper and Jack Larrigan. The latter was knocked out by Scotty McKay a couple of weeks ago, but Larrigan declares that he still holds the city championship at 135 pounds.

Another star bout will be the clash between Al. Davies and Malicord, the B. C. Champion at 115 pounds. Davies captured his championships at Vancouver with ease a week ago and he expects to score a clean-cut victory over Malicord. The latter is a decidedly shifty customer and he has outpointed a number of clever boys along the coast. Manager Davies will also endeavor to have Scotty McKay enter the ring against a Vancouver welterweight. McKay is suffering from a sprained thumb, but if he can get this member in shape he will go on against the pick of the Vancouver welters. Other attractive bouts include a meeting between Sneddon and Martin for the 105-pound title of the capital, while Coulter and Dix will also be seen in action. Morswig will represent Victoria in a heavyweight bout against a Vancouver entry, while several other bouts will be added to the card.

It is probable that Percy Atheson, the 145-pound P. N. A. champion will be secured as an opponent to McKay.

The card to date is as follows:

135 lbs.—Scott Cropper vs. Jack Larrigan, headliner.

145 lbs.—Scotty McKay vs. Percy Atheson.

115 lbs.—Al. Davies vs. Curly Malicord.

105 lbs.—W. Sneddon vs. H. Martin.

125 lbs.—Kid Coulter vs. H. Dix.

Heavyweight—Morswig vs. Vancouver entry.

The bouts will be held in the Victoria theatre and a nominal admission fee will be charged. The club is under a heavy expense in sending a number of boxers to the P. N. A. title meet next month at Vancouver, so that every effort is being made to pull a bumper house.

SMITH MAY YET COME TO COAST

N. H. A. Forwards; Its List of Reserves for Next Season; Affairs in Hockey Circles

Even though the Quebec club has traded Tommie Smith to the Ontarios, there is still a chance that he will come to the coast next season. President Frank Patrick, upon his return from California, announced that he had until April 30 to put in his list of drafted players and he says that any trades that Quebec may make will not affect the Coast league in this regard. There is likely to be some trouble stirred up over this drafting as the Ontarios need Smith badly, while the Quebecs evidently wanted to trade Smith because they knew that the coast clubs were after him. President Patrick will visit Victoria in a day or so, when he will discuss with his father the plans for the San Francisco exposition ice palace.

The Maritime Hockey league has filed with the N. H. A. its reserve list for 1914. The N. H. A. clubs can pick three players from the eastern circuit on the payment of $250, but as in the N. H. A. the clubs can put some of their men under their protection, the Ottawas would be lucky to draw from the Maritimes a forward of Jack Walker's calibre.

Tommy Smith is still at New York and may decide to make his headquarters there. The Ottawas have not abandoned hope of getting him, but Jimmie Murphy and Tom Wall both say that Smith must play with Ontarios or not at all.

Montreal, April 28.—Emmett Quinn, president of the National Hockey association of Canada has given out the official reservations of the National Hockey association as follows:

Quebec—Moran, Hall, Mummery, Prodgers, Marks, McDonald, Malon, Crawford, Savard, Rooney, Carey, Westwick.

Toronto—H. Holmes, H. Cameron, A. M. Davidson, F. C. Foyston, C. W. Wilson, F. R. McGiffen, J. Walker, J. C. Marshall, C. C. Wilson, C. M. Corbeau, Dot Ried.

Ottawa—Darragh, S. Ronan, P. Lesueur, C. Benedict, H. Merrill, S. H. Share, A. Wilson, E. Gerard, H. Broadbent, L. Graham, A. Buford, G. George, W. Miller.

Ontario—S. Hebert, S. Carmichael, H. McNamara, G. McNamara, F. Lake, E. Lowery, T. Smith, B. Hunt, F. Doherty, W. Creighton, J. E. McLaughlin.

Wanderers—C. Kendall, A. Ross, G. O'Grady, O. Leblanc, H. Hyland, W. Bell, G. Warwick, E. Russell, C. Price, O. Cleghorn, S. Cleghorn, C. Roberts.

Canadien—G. Vezina, J. Laviolette, E. Dubeau, D. Pitrie, E. Payan, C. Dionne, Jette, H. Daillaire, H. Marchand, L. Bertrand, F. Povey, C. Frechette, H. Y. Guivremont, L. Berlinquette, J. Gardner, Donald Smith, Harry Scott, H. Marchildon.

SPORTING GOSSIP OF THE DAY

Next Friday night, May 1, is the date set for the Vancouver Island smoker.

☆ ☆ ☆

Johnny O'Leary substituted for Willie Hoppe the other night and trimmed George Mason.

☆ ☆ ☆

Tobin, of San Francisco, leads the coast league sluggers.

☆ ☆ ☆

Doc White, of Venice, has won seven straight games for the Tigers.

☆ ☆ ☆

"Dynamitus" Jackson has a fine team in the juvenile Bees.

☆ ☆ ☆

Charlie Swain appears to have recovered his eye. He got two hits Sunday.

☆ ☆ ☆

Vancouver has a fine twirling staff in Hall, Hunt, Jones, Clark and Harstad, a recruit.

☆ ☆ ☆

It looks like the big brush for Dave Gregg again.

☆ ☆ ☆

Pittsburg is playing good ball in the National league.

☆ ☆ ☆

Clarence Carroll is running the quarter mile in remarkably fast time.

☆ ☆ ☆

Spokane has turned over Nelson, a catcher, and Goldie, an outfielder, to Lou Nordyke's Edmonton team. Mike Lynch figures that they need a bit of seasoning.

☆ ☆ ☆

Doc White, of Venice, was the first pitcher to shut out Portland.

☆ ☆ ☆

St. Louis has a comfortable lead in the Federal league.

☆ ☆ ☆

"Tiny" McCluskey, of the Juvenile Bees, is playing an excellent game at short.

☆ ☆ ☆

Johnny Rawlings will likely secure a permanent position on the Cincinnati lineup.

☆ ☆ ☆

Scott Cropper and Jack Larrigan should furnish a whirlwind go when they clash in the near future.

☆ ☆ ☆

The printers have dropped from the senior league.

☆ ☆ ☆

Jackson, of Oxford, is undoubtedly the best miler in the world.

☆ ☆ ☆

Brooklyn is leading both the National and Federal leagues.

☆ ☆ ☆

"Jim Thorpe is not likely to join the Leafs" is the latest despatch from New York. This is a sore blow to the Toronto press agent department.

REMARKED ON THE SIDE

Bees Surely Lack Hitting Strength.

While Delmas announced earlier in the season that the Victoria ball club would be a faster aggregation than last year and that he would sacrifice hitting ability to gain speed on the bases, not one of the fans imagined for a minute that the Bees would make such a poor showing in the averages. Of course several of the regulars have failed to hit their stride, but with Wilhoit the only batter who has any pretensions as a .300 clouter to date, Victoria must brace up in the matter of hitting. It is all very well to boast of a speedy team, but the men must hit to get on the sacks. The reasons of Victoria's defeats to date have been the failure of several young pitchers to come through and the inability to pound out a fairly good bunch of runs each game. Delmas states that his team will get going this week, so that the fans will have to be patient for the time being.

Canada's Team Will Play at New York.

In connection with Secretary Sherwell's visit to the capital, a great compliment is paid to the ability of R. B. Powell and B. P. Schwengers, in their not being asked to compete in trials for the Canadian team. Secretary Sherwell also states that Canada will not send her team abroad, so that the probabilities point to Canada's quartette meeting the Australians at New York. This will also undoubtedly bring the German match across and possibly may influence the venue of the France v. England match. According to schedule, it will be necessary for the winner of the England and France match to hurry across and play with only very few days for adaptation to the courts on this side.

As the winner of the match will most probably have to play Australia, which will have been on this continent from the very start of the matches, it is within the bounds of possibility that these nations, France and England, may decide to come across to play their match, so that the winner may have more time to become acclimated.

Queer Upsets in Major League.

Baseball is a funny proposition. It looks very queer to see the Giants and the Athletics, who fought it out for the world's championship last fall, down at the foot of the tables, and Philadelphia and the Chicago White Sox at the top of the list in their respective leagues. The Quakers have been the surprise of the season to date. They were raked fore and aft by the Federals, but Dooin apparently has gathered as strong, if not a stronger team than he had last year, and is going along like a forest ablaze. Brooklyn, too, is making a great early run. Chicago and Washington are fighting it out in the American, chiefly because their pitchers are in fine form.

VICTORIA HORSES CAPTURE PRIZES

Vancouver, April 28.—The seventh annual horse show of the Vancouver Horse Show association was formally opened last night with a speech by its president, S. L. Howe.

It rained all day and the night was murky and discouraging drizzle acted as a dampener on spirits, but in spite of this 2,500 attended.

Victoria winners were as follows: In the saddle horse class, Gold Finder, Vancouver, first, with Rosalind of the Montrose Farm, Victoria, second. G. N. Eaton, of Victoria, took fourth place in the class of four high stepping pairs with Hillcrest Dandy and Hillcrest Diamond. Rosalind, of Victoria, ridden by Mrs. Harry Gordon, was second in the saddle horse, Park Hack, exceeding 14.2 hands class. Hillcrest Dandy and Hillcrest Diamond, driven by G. N. Eaton, Victoria, was fourth in the high steppers, mares or geldings, three years and over, exceedingly 14.3 and not exceeding 15.2.

HORNETS WIN AGAIN.

A game that took a lot of clever ball to win was played on the Hollywood diamond on Sunday morning, the Hornets defeating the Ross Bay nine by the score of 8 to 7 after a three-base hit by McNiel in the ninth inning.

MESSENGERS LOOK FOR BIG SEASON

At a meeting of the city messengers recently, it was decided to form a baseball club. Roy Baker, one of the chief movers, was elected president over the telegram carriers, Thomas Watson was chosen vice-president, Howard Graham secretary-treasurer and A. W. Odell manager, while Tommy Barris was elected captain.

These boys made their initial appearance Sunday and trimmed the Rovers on the Heyward avenue diamond by the score of 8-7. They have applied for entrance into the junior league, and are open for games with any city junior club. Applications should be made at 592 Johnson street.

Baseball is flourishing amongst the youngsters. In almost every vacant lot one can see the little tots participating in the great pastime. Several clubs have been organized, among them the Rovers, Outer Wharfs, Juvenile Bees, City Messengers, Bears and a score of other juvenile clubs.

CIVIC ATHLETICS

W. W. NORTHCOTT, JR.

Treasurer of the Civic Athletic association and one of its most energetic officers.

A COMING STAR

TOM CUNNINGHAM

Victoria's youthful backstop, whom Delmas expects to graduate into a full-fledged big-leaguer within a year. Cunningham is possessed of a beautiful throwing arm and is the ideal build of a catcher.

TETRARCH SCRATCHED IN GUINEAS STAKES

Kennymore, by George and Coreyra, Favorites in Classic Turf Feature

London, April 28.—Tetrarch has been scratched for the two thousand guineas. Probable starters are King George's Sunnylake, Kennymore, Coreyra, My Prince, Hapsburg, By George, Parleton, Courageous and Blackjester, W. P. Buresus' Frizzle, Lord Londonderry's Corsican, Kennedy Johns' Evansdale, E. F. Durless' Flinn, J. B. Jels' Flack, Jester and Parbelion, F. M. G. Singers' Sir Fager, W. Hall Walker's Whitby and Garrick Ferguse, F. F. Fulton's Sol Joel, Polyderus and Puyfondu, Newman's Lanius and St. Cyr.

The two thousand guineas stake to be run over the Rowley mile at Newmarket on Wednesday next will lose much of its interest, if the unbeaten Tetrarch is an absentee. Most of the English sporting writers considered that Tetrarch was unbeatable, but he has been under a cloud all during the winter, and has still to prove himself to be the horse he was last year, many declined to have him as their selection.

For the two thousand guineas, Kennymore. By George and Coreyra are in excellent condition, and though the man considered to be the best judge of racing in the country tells all to beware of Courageous. Latest advices are to the effect that this colt is not yet ready.

LYNCH'S SQUAD AT LAST DROPS GAME

The score:

Seattle—	A.B.	R.	H.	P.O.	A.	E.
Perrine, 2 b.	3	1	2	3	2	4
Raymond, s. s.	3	0	2	1	3	0
Killilay, c. f.	4	0	2	0	0	0
Cadman, c.	3	1	1	10	1	0
Swain, l. f.	4	0	2	1	0	0
Martini, r. f.	2	0	0	0	0	0
James, 1 b.	4	1	3	11	2	1
Brown, 3 b.	3	1	0	4	1	0
Schneider, p.	4	0	1	0	5	0
Totals	30	4	13	27	17	5

Spokane—	A.B.	R.	H.	P.O.	A.	E.
Powell, l. f.	4	0	0	2	0	0
Butler, s. s.	4	1	1	6	0	0
Wagner, 2 b.	3	1	1	6	2	1
Lewis, r. f.	5	0	0	1	0	0
McCorry, p.	4	0	0	0	0	0
*Baker	1	0	0	0	0	0
Holke, 1 b.	5	0	3	4	1	0
Wuffli, 3 b.	3	0	0	1	3	1
Shea, c.	1	0	0	5	4	0
McCorry, p.	4	0	2	0	0	0
*Baker	1	0	0	0	0	0
Altman, c.	1	0	0	2	1	0
Totals	35	2	7	27	16	2

*Batted for Shea in 6th.

Score by innings:

Seattle	1	0	0	0	0	1	2	0	0	—4
Spokane	0	0	0	0	0	0	0	2	0	—2

Summary: Two-base hits—Perrine (2), James, Holke, McCorry. Sacrifice hits—Butler, Raymond, Brown, Wuffli. Sacrifice fly—Perrine. Double plays—Shea to Wagner; Wuffli to Wagner to Holke; Schneider to Brown to James. Passed ball—Cadman. Hit by pitched ball—Cadman, Lynch Stolen base—Wagner Bases on balls—Off McCorry (2), off Schneider (4) Struck out—By McCorry, 4; by Schneider, 9. Left on bases—Seattle, 9; Spokane, 13. Time of game—1.35. Umpire—Casey.

TO-DAY IN PUGILISTIC ANNALS

1892.—Tommy West and Mysterious Billy Smith fought 10-round draw at Portland, Ore. Smith was then at the beginning of the ring career that was to make him the first welterweight champion of the world, while West, later one of the cleverest men in the middleweight division, was then also comparatively new at the game. Before meeting West the "Mysterious One" had whipped most of the good men of his weight on the Pacific coast, including Spider Kelly, the great Danny Needham, Charley Gleason and Shadow Maber, the fast Australian welterweight. The bouts attracted attention to Smith, and the Coney island A. C. of New York hung up a purse of $5,000 for a battle between Mysterious Billy and Tom Williams, of Australia. This was the first fight for the newly created welterweight championship of the world, and Smith won by a knockout in the third round.

SOCCER MOGULS GATHER TO-NIGHT

Important Meeting at Vancouver Will Consider Questions; Record of Cup Winners

One of the most important meetings of the year will be held at Vancouver when the provincial leagues gather to discuss the formation of a British Columbia Football association. Victoria is strongly in favor of a provincial body that will handle the coast soccer affairs, but whether or not this association will affiliate with the Dominion Football association remains to be seen. There are a number of club managers in the city who would like to see the D. F. A. in charge, while there are others who are not so keen. A meeting of the Vancouver Island F. A. will be held to-morrow night, at Lorimer's, when the local teams will wind up their business for the year.

The New Burnley.

It is somewhat curious that Liverpool and Burnley had never met in an English cup tie prior to Saturday's great game. Burnley is, of course, much the older club, for the members gave up the Rugby code in 1881 and commenced operations under association rules in the season 1881-82. In those distant days Burnley played at Calder Vale, but removed to Turf Moor in 1883-84, and has remained there ever since. Of late years Burnley has been actuated by a splendid spirit of modern enterprise. It has acquired players of a higher standard and of more polish, while it has steadfastly declined, however clever the professional, to engage him unless he was a man of wholesome private reputation. The result is that Burnley has brought together a band of players endowed with no mean skill, and men who never cause any anxiety to the management. Burnley possesses the spirit of a team, and that is the secret of the players' unity on the field and their fellowship outside it.

For several seasons ambition has been the motive power of the directors and the players. Last spring they returned to the first division after thirteen years in the wilderness, and they were within an ace of appearing in the final tie against Aston Villa. They have now atoned for their defeat at Birmingham. For many long years Burnley was so luckless in the English cup that it never got beyond the second round. During the last few campaigns it has been surely coming to the front as a fighting force in these ties. Enterprise has brought such support that the directorate has been unable to recast and remould their ground. For this purpose debentures of the amount of £1,500 were issued, but nearly £5,000 was expended. Had the executive been able to foresee the handsome patronage of the league matches they need not have called up any capital.

Every improvement has practically been paid for, and it was expected that that the end of the season there would be a favorable balance of £12,000. Such a small fortune is a record as a surplus to any football club for one season.

Dublin, April 28.—Following are the results of postponed Belfast City cup games played on Saturday on the grounds of the first named clubs: Linfield, 2; Belfast Celtic, 1; Glenteran, 3; Distillery, 1.

LEADING TWIRLERS BEES VERY LOW

	Won.	Lost.	Pct.
Hunt, Vancouver	3	0	1.000
Jones, Vancouver	3	0	1.000
Baker, Spokane	3	0	1.000
Gregg, Spokane	2	0	1.000
Smith, Spokane	2	0	1.000
Schneider, Seattle	2	0	1.000
Pope, Victoria	1	0	1.000
Moir, Victoria	1	0	1.000
Northrup, Vancouver	1	0	1.000
Gipe, Seattle	1	0	1.000
Bromley, Portland	1	0	1.000
Kaufman, Tacoma	3	1	.750
Steele, Victoria	2	1	.667
McCorry, Spokane	2	1	.667
Coveleskie, Spokane	2	1	.667
McGinnity, Tacoma	2	1	.667
Dell, Seattle	2	2	.500
Girot, Tacoma	2	2	.500
Fullerton, Seattle	1	1	.500
Bonner, Seattle	1	2	.333
Clark, Vancouver	1	2	.333
Eastley, Portland	1	2	.333
Chapman, Victoria	0	1	.000
Reuther, Vancouver	0	1	.000
Callahan, Portland	0	1	.000
McIvor, Seattle	0	1	.000
Harrah, Victoria	0	2	.000
Fitchner, Victoria	0	2	.000
Hall, Vancouver	0	2	.000
Leonard, Portland	0	2	.000
Battiste, Portland	0	2	.000
Berger, Tacoma	0	2	.000
Driscoll, Victoria	0	3	.000
Stanley, Portland	0	4	.000

NEW CLUB FORMS

W. J. M. TELFER

Secretary of the newly-formed Civic Athletic association.

RAIN PREVENTED VANCOUVER GAME

McHenry Joins Victoria Club at Tacoma; McGinnity Releases Butch Belford

Rain prevented the Bees and Beavers clashing at Vancouver yesterday, but Seattle helped matters by going to Spokane and trimming the Indians, while Portland took a fall out of Tacoma. Victoria has been strengthened since Sunday by the arrival of Frank McHenry, the former Los Angeles flinger, who is six feet six inches in height. Narveson will be in fine condition to work against the Beavers, while McHenry will greatly strengthen the local staff. Al. Moir and Harrah have been cut loose from the Bees' pay roll, and Delmas is now after a third baseman, who will bolster up the hitting department.

Tacoma, April 28.—Portland romped away with the opening game with Tacoma by a score of 13 to 3. McGinnity used three pitchers. Stanley and Battiste for Portland were invincible. Helmecke started for Tacoma, but after three wild pitches and four runs had been scored was replaced by Boice. The visitors swamped Boice with seven runs and seven hits. Kurfess, pitching with an injured finger, held the visitors fairly safe the rest of the game.

☆ ☆ ☆

Spokane, Wash., April 28.—Seattle won the opening game of the series with Spokane, 4 to 2. McCorry was hit hard. Schneider's ability to tighten in the pinches saved the game for Seattle, whose infield work was extremely bad.

☆ ☆ ☆

St. Louis, Mo., April 28.—Manager Mordecai Brown, of the local team, was in the office of the Federal park behind locked doors with Jimmy Archer and Heine Zimmerman, of the Cubs, but what the conference was all about is not known. Frank Schulte was a visitor again at the Federals' hotel during the morning, and talked long and confidentially with Manager Tinker. At the same time President Madison, of the Kansas City Federals was supposed to be out somewhere with Larry Cheney. In the afternoon it was suggested to Mr. Madison that another strong pitcher and a good outfielder would make his team look like the pennant winner. To this he replied: "Just you wait a bit and you'll see we will have them."

☆ ☆ ☆

"Curley" Coen has been farmed out to Pendleton in the Twi-State league. McGinnity will keep a string on him.

☆ ☆ ☆

McHenry, six feet, six inches of pitching material, has reported to the Bees, and will play in Vancouver this week.

☆ ☆ ☆

McGinnity did a little trimming yesterday. He released Catchers Kelly and Elliott and Pitcher Belford.

☆ ☆ ☆

Harry Meek is hitting .310 for Los Angeles, while Gianinni, of Sacramento, is hitting .222.

MANY REGATTAS FOR AMERICAN OARSMEN

New York, April 28.—At the annual spring meeting of the National Association of Amateur Oarsmen, the following regattas were sanctioned:

Saturday, April 18.—Pacific coast regatta, California, Stanford and Washington universities, at Oakland, Cal.

Week at April 20-25—Harvard at Annapolis training races with U. S. Naval Academy.

Tuesday, April 28.—Navy vs. Harvard.

Saturday, May 9.—Columbia, Princeton and Pennsylvania in triangular regatta, Carnegie lake, Princeton, N J.

Saturday, May 16.—American Henley regatta, Philadelphia, Pa., with races for college crews.

Saturday, May 23.—Cornell, Yale and Princeton in a triangular regatta on Cayuga lake, Ithaca, N. Y.

Tuesday, May 26.—Harvard vs. Cornell on Charles river, Boston, Mass.

Saturday, May 30.—New York Rowing association on Harlem river.

Saturday, June 20.—Schuylkill Valley regatta, Philadelphia.

Saturday, June 20.—Harvard vs. Yale, Thames river, New London, Conn.

Friday, June 26.—Intercollegiate regatta, Hudson river, Poughkeepsie, N. Y.; Cornell, Pennsylvania, Columbia, Syracuse, Wisconsin, and winner of Pacific coasts intercollegiate regatta.

July 4.—Peoples regatta, Schuylkill river, Philadelphia.

July 4.—Connecticut valley regatta, Springfield, Mass.

July 4, September 7, October 12.—New England Rowing association regatta.

July 18.—Hudson River Rowing association regatta.

August 7 and 8.—Annual regatta National Association of Amateur Oarsmen, Philadelphia, Pa.

September 7.—Middle States regatta. No place settled.

CRICKET CHALLENGES

Toronto, April 28.—The trustees of the J. Ross Robertson cricket cup report having received challenges from Grace Church Cricket club, Toronto, and the McGill Cricket club, Montreal. Challenges will be received until May 10. If more than three challenges are received it will necessitate preliminary matches.

Tooke MANSFIELD IN STRIPE MADRAS BALZAC both 2 for 25¢

LOCAL STARS TO FORM TEAM NUCLEUS

Australians Very Confident of Beating Canadian Tennis Team in Cup Games

Secretary T. Y. Sherwell, of the Canadian Lawn Tennis association, who visited the capital yesterday, stated that B. P. Schwengers and R. B. Powell would form the nucleus of Canada's Davis cup team this summer. Splendid progress is being made in the collecting of funds to finance the entry, and it is probable that elimination trials will be held early in June at Calgary, Winnipeg and Montreal. Messrs. Schwengers and Powell will be exempt from these trials, but it is just possible that Capt. Foulkes, a member of last year's team, will again compete for a place on the team. H. G. Mayes, of Winnipeg; Capt. Grant, Halifax; Versey, Cassils and Dunlop, Montreal, and Baird and Sherwell, Toronto, are amongst the foremost candidates for places on the Canadian team.

The secretary also stated that there was a splendid chance that the east and west would clash in annual matches in the near future, while the C. L. T. A. has under consideration a plan to transfer the control of the association from the east to the west next year, with the officers reverting to the east the season following.

The following from an Australian paper is interesting in view of the fact that Canada and Australia have been drawn for the first round of the Davis cup trials. All the tennis world expects the Australians to be in at the death, and perhaps carrying off the trophy once more.

What is the future of Australian lawn tennis? Between periods of strenuous play in the state championship series upon the Adelaide oval courts last week, the question was asked and answered. Horace Rice stated that championship lawn tennis in the Commonwealth would not necessarily decline with the retirement of the present-day seasoned experts. He had been greatly impressed with the calibre of certain younger exponents, and although he could not definitely put his hand on a budding Brookes or Wilding, he held that Australia had nothing to fear for the future.

"You do not fear that Brookes, Wilding, Doust and Dunlop will succumb to the Canadians?"

"Not a probability of it," he answered. "I know the men. Last year's principals were R. B. Powell and B. P. Schwengers, and Foulkes and Mayes were the reserves. There have been no meteoric advances in Canadian tennis since, and the same fellows will likely represent the Dominion. They certainly put out South Africa and Belgium in 1913, but the United States party tuned them up in three matches—all straight sets—and the tie was not further pursued."

"The fact that we may meet Canada in the States ought to be useful in acclimatizing our men?" he was asked.

"Of great value, yes," he said. "But I see that the venue is not yet settled. The Dominion tennis authorities may want the tie over on their side."

"Lawn tennis is undergoing scientific evolution. Where is it developing?"

"All along the line of headwork. It is a terrifically busy form of chess. You make your moves in a moment. You have to think faster than the ball flies—and before your opponent plays his move, if you can. It is more than ever an art of acquiring dominating position. That's where tennis is tending—the command of position. When I am stale it is not so much in the limbs. It is in the head. I get to make my strokes automatically, and possibly as accurately as ever. But in a mentally sluggish moment I am forced to a place of disadvantage. My rival commands position, and then comes my finish—a slashing cut or pull to the opposite corner or a gentle pop, just over the net. See!"

Phoenix Beer, $1.50 per doz. qts.

MURPHY'S HOTEL
Modern, Central, and Fireproof.
Rooms and Suites with Private Baths. Reasonable Rates.

FISHING
New shipment of the latest in Fishing Tackle just arrived.

CYCLING
Bicycles of the highest grade from $35.00 up.

Give Us a Call
HARRIS & SMITH, 1220 Broad Street. Phone 3177

SPORTING NEWS (CONTINUED)

IRISH CANADIANS WANT JOHNSON SCHOOL TEAMS TO START EARLY

Salmon Bellies May Sign Up Brynjolfson; Jones Drops Tour of British Teams

Evidently the eastern lacrosse clubs are carrying war into the territory of the B. C. L. A. with a vengeance. Boss Johnson, the Victoria goal-tend, is the latest to be approached by the Big Four teams. Geo. Kennedy, the Canadian lacrosse club manager, wrote Johnson, asking the latter's terms to play in the east this summer. Johnson wired back this morning and will go east if the Big Four champions will come through with enough money. The V. A. C. twelve, of Vancouver, are also after Johnson and they have asked him to submit his terms also. As the Torontos have signed up David Gibbons it will be seen that the easterners are making a strong play to sign up the crack goal-tend of the country.

It is expected that there will be seven or eight teams in the School Lacrosse league. A meeting was held in the city hall last night, when Secretary Charlton was instructed to draw up a schedule and arrange for an early opening. The competition for the Lally medals promises to be very keen and Victoria will be able to boast of almost twenty lacrosse clubs, counting the three City league sections and the School league. Entries for the City league must be sent in to Secretary Bob McInnes at the Victoria West school.

After waiting for nearly a year Con. Jones, president of the Vancouver Lacrosse club, is once again in possession of close on $500 which he was declared forfeited by the B. C. L. A. last summer. Lacrosse enthusiasts will recall the grand break-up in pro. lacrosse last summer when the Royals walked off the field at Hastings park, the subsequent meeting of the New Westminster club, which declared the $500, posted by Vancouver early in the season, forfeited, and then the court actions. Yesterday George E. Housser, of the legal firm of Williams, Walsh, Housser & McKim announced that the lacrosse officials who were entered as defendants had returned $400, the additional $100 being paid over in referees' fees. The case is now closed and quiet again reigns in pro. lacrosse circles so far as the old regime is concerned. This year the Athletics of Vancouver and the New Westminster club will meet in competition.

New Westminster, April 28.—Brynjolfson, the Victoria speeder, may be seen on the Samonbelly home this season, taking the place of Len Turnbull or Cliff Spring, now of Toronto.

George Rennie, manager of the professionals, has given up hope of landing the two local boys, who are admittedly professional calibre, Leo. Gregory and Thurle Storme, and is now looking further afield for talent.

Toronto, April 28.—Con. Jones has abandoned his proposition to bring an English lacrosse team to Canada this year. He had run up against opposition to the scheme in Vancouver, he explains. His reason for staying out of lacrosse this season included lack of support from New Westminster.

BASEBALL

NORTHWESTERN LEAGUE

Yesterday's Results.

Victoria-Vancouver game postponed account of rain.

Portland, 13; Tacoma, 3.

Seattle, 4; Spokane, 2.

Standing.

	W.	L.	Pct.	To-day Win	Lose
Spokane	11	3	.786	.800	.733
Vancouver	8	5	.615	.643	.571
Seattle	8	6	.571	.600	.533
Tacoma	7	7	.500	.533	.467
Victoria	4	9	.308	.357	.286
Portland	3	11	.214	.267	.200

AMERICAN LEAGUE

Yesterday's Results.

Washington, 6; Boston, 1.

Philadelphia, 5; New York, 4.

(Other games postponed).

Standing.

	W.	L.	Pct.
Chicago	7	4	.636
Detroit	7	4	.636
Washington	5	4	.556
Philadelphia	4	4	.500
New York	4	4	.500
St. Louis	5	6	.455
Boston	4	5	.444
Cleveland	3	8	.273

NATIONAL LEAGUE

Yesterday's Results.

Cincinnati, 7; St. Louis, 1.

New York, 4; Philadelphia, 3.

(Other games postponed).

Standing.

	W.	L.	Pct.
Pittsburg	8	2	.800
Brooklyn	5	2	.714
Philadelphia	5	3	.625
Cincinnati	5	6	.455
New York	3	4	.429
Chicago	4	6	.400
St. Louis	4	7	.364
Boston	2	6	.250

PACIFIC COAST LEAGUE

(No games scheduled).

Standing.

	W.	L.	Pct.
San Francisco	17	9	.654
Venice	14	11	.560
Los Angeles	11	14	.440
Oakland	10	13	.440
Sacramento	11	14	.417
Portland	8	12	.400

TIGER PITCHERS WERE EASY FOR PIPPINS

Portland—	A.B.	R.	H.	P.O.	A.	E.
Netzel, l. f.	2	2	1	1	0	0
Hausman, l. f.	2	0	0	2	0	0
McKune, 2 b.	3	3	2	3	5	0
Melchoir, r. f.	4	2	2	0	0	0
Whitt, r. f.	2	1	0	1	0	0
Milligan, c. f.	3	0	0	2	0	0
Williams, 1 b.	4	0	1	10	0	0
Coltrin, s. s.	5	0	1	2	3	0
Guigni, 3 b.	4	1	1	0	3	0
Murray, c.	4	1	0	6	0	0
Stanley, p.	3	2	2	0	1	0
Battiste, p.	1	0	0	0	1	0
*Callahan	1	1	0	0	0	0
Totals	38	13	10	27	13	0

*Batted for Milligan in 9th.

Tacoma—	A.B.	R.	H.	P.O.	A.	E.
Million, l. f.	4	0	1	2	0	0
Yohe, 3 b.	4	0	0	0	3	0
Abbott, c. f.	4	0	2	1	0	0
McMullin, 2 b.	4	0	0	3	3	2
Fries, r. f.	4	0	0	2	0	0
West, 1 b.	3	2	2	13	2	0
Bloomer, s. s.	1	0	0	2	2	0
Butler, s. s.	2	1	0	2	4	2
Harris, c.	0	0	0	0	0	0
Brottem, c.	3	0	0	2	2	1
Helmecke, p.	0	0	0	0	1	0
Boice, p.	1	0	0	0	0	0
Kurfess, p.	1	0	1	0	1	0
*Hall	1	0	0	0	0	0
†Neighbors	1	0	0	0	0	0
Totals	33	3	6	27	18	3

*Batted for Boice in 5th.

†Batted for Kurfess in 9th.

Score by innings:

Portland	2	4	0	3	2	0	0	0	2—13
Tacoma	0	0	0	0	0	0	2	0	1—3

Summary: Stolen bases—Williams, Coltrin, Murray. Two-base hits—Melchoir, Guigni, Williams, Abbott, Kurfess. Three-base hits—Stanley, West. Home run—West. Sacrifice hits—Murray (2) Pitchers' record—1 hit, 4 runs off Helmecke in 1-3 inning; 7 hits, 7 runs off Boice in 4 2-3 innings; 2 hits, 2 runs off Kurfess in 4 innings; 1 hit, 0 runs off Stanley in 4 innings; 5 hits, 3 runs off Battiste in 5 innings. Struck out—By Kurfess, 2; by Stanley, 2; by Battiste, 2. Bases on balls—Off Helmecke, 3; off Battiste, 1; off Boice, 3; off Stanley, 2. Wild pitch—Helmecke (3). Time—1.50. Umpire—Shuster.

If You Want a Truck or Express Wagon, phone 693. Cameron & Caldwell. Phone 693. 820 Johnson.

WELSH FAVORITE FOR CROSS BATTLE

Los Angeles, April 28.—Both Leach Cross and Freddie Welsh will rest today, doing just enough to keep themselves limbered up until they enter the ring at 9.30 p.m. for their 20-round argument. The men say that they are in perfect physical condition, and neither will have an excuse to offer if defeated. Betting is two to one on Welsh, mainly because he gave Joe Rivers such an artistic trimming here, just after the Mexican had won from Cross, but it is far from a two-to-one proposition.

Cross has height and reach on Welsh and also the punch, and fully expects to win by a knockout. Both will weigh in at 6 p.m. to-day at 135 pounds. The Vernon Arena will be jammed if the advance sale is any criterion.

50TH REGIMENT SCORES

Excellent Shooting at Clover Point Ranges; Private Watson High Score.

Some excellent scores were made at Clover Point range Saturday afternoon by the Fiftieth Regiment Rifle association. Private Watson carried off the honors with a score of 81 out of 85, but several other excellent scores were made.

The scores in the various classes at 600 and 500 yards follow:

Class "A."

	500	600	Tl.
Pte. S. Watson	49	32	81
Pte. G. Hughes	48	29	77
Lieut. Thomas	45	32	77
Staff-Sergt. Tapley	46	30	76
Lieut. Richardson	44	31	75
Lieut. Wallis	43	31	74

Class "B."

	500	600	Tl.
Pte. Weir	43	34	77
Lieut.-Col. A. W. Currie	44	31	75
Lieut. Monteith	46	29	75
Pte. Turner	44	31	75
Pte. E. McCallum	46	28	74
Capt. Gillespie	44	28	72
Capt. Asser	45	27	72
Lance-Sergt. Elliott	46	25	71
Sergt. Finlay	40	28	68
Pte. L. Tapley	38	29	67
Piper Coutts	40	27	67
Sergt. Peacock	40	26	66
Major L. Ross	40	26	66
Pte. Danley	45	20	65
Pte. C. B. Wilson	39	25	64
Sergt. G. A. Cooney	42	21	63
Pte. W. H. Wood	36	25	61

Class "C."

	500	600	Tl.
Sergt. P. G. Campbell	38	29	67
Lieut. Ager	41	22	63
Col.-Sergt. Stewart	34	28	62
Lieut. Gray	37	22	59
Pte. A. McCallum	39	20	59
Bugler Richardson	35	23	58
Pte. P. H. Hughes	39	18	57
Pte. James	32	23	55
R.-S.-M. Dunk	32	19	51
Pte. D. Fyvie	20	31	51
Sergt. Hudson	40	10	50
Pte. McCarter	32	18	50
Sergt. Matheson	24	15	39
Pte. Graham	19	14	33
Dmr. Wishart	7	25	32
Pte. Bird	25	3	28

Class "D."

	500	600	Tl.
Pte. McMaster	36	30	66
Pte. Stady	36	23	59
Sergt. McLennan	31	27	58
Pte. W. Elder	33	17	50
Pte. Eastes	33	14	47
Pte. J. Houston	30	14	44
Col.-Sergt. Forbes	35	9	44
Pte. Otter	36	8	44
Pte. Porrett	39	4	43
Lance-Sergt. Kinloch	15	28	43
Pte. A. Stanford	25	17	42
Lance-Sergt Clark	11	25	36
Pte. Pomeroy	13	16	29
Pte. Simpson	24	4	28
Piper Park	21	7	28
Pte. Hoad	18	10	28
Pte. Burnell	21	2	23
Pte. Creech	9	9	18
Pte. J. L. Wilson	15	..	15
Pte. Kirk	13	..	13

50TH REGIMENT HIGHLANDERS.

Regimental orders by Lieut.-Col. A. W. Currie, commanding.

Headquarters, April 28, 1914.

The battalion will parade on Wednesday, April 29, at 2 p. m., on Broughton street, opposite the B. C. Funeral company's building and will attend the funeral of the late Captain H. S. Lloyd.

R. T. TOWNSEND, Lieut.
Acting Adjutant.

WANT BOWLING CLUB REMOVED FROM PARK

Hon. J. S. Helmcken and Mrs. Dennis Harris to See Government About Beacon Hill

Approaches are to be made to the provincial government by the Hon. J. S. Helmcken and Mrs. Dennis Harris, son-in-law and daughter respectively, of the late Sir James Douglas, with a view of having the Victoria Lawn Bowling club compelled to abandon the portion of Beacon Hill park now used by the club for a green and clubhouse.

"The women's council approached the mayor and city officials," stated Mrs. Harris to a reporter of the Times, "and they said that the bowling club had spent quite a sum of money there and that it was not fair to disturb them. But the city erred in ever letting the club on the park. The bowling club is an incorporated body composed of a number of wealthy men, any one of whom could have afforded enough money to buy a plot of similar size as the tennis club and other clubs have done. But, no, they go to the city and ask for a piece of public property, and they have been using it for four years without paying a cent of rent. The reason such slight consideration was given the women's council is that Mayor Stewart is a member of the club and was partially responsible for getting the deal through the council when he was alderman.

"If the council is so lacking in public spirit as to permit the property of the public to be given away to private people I shall have to do something myself to preserve the gift which my late father was instrumental in making the people of this city, and I shall ask the government to compel the city to keep its trust.

"According to the deed by which the crown land was diverted to park purposes the city is merely groundkeeper, and as the late Chief Justice Begbie decided must keep the property absolutely clear of buildings except such buildings as a public gymnasium or other public recreation building.

"The attitude of the bowling club is a most extraordinary one. The club says that when the members are through the public may play there, too. And it is the public's property. What I should like to see is that the city take over the green and clubhouse, and the groundkeeper prepare a schedule of hours letting the Victoria Lawn Bowling club and such other clubs as desire to play there use the grounds for definite periods of say an hour or two hours. All persons bowling there are entitled to keep their bowls in the clubhouse or the clubhouse has no right to be there."

88TH REGIMENT FUSILIERS.

Regimental order by Lieut.-Col. J. A. Hall, commanding.

Headquarters, Belmont House,
Victoria, B. C., April 27, 1914.

A detachment from the regiment will parade under Captain Moorhead at the drill hall on Wednesday next, the 29th inst., at 1 p. m., to attend the funeral of the late Captain Lloyd, 50th regiment, Highlanders of Canada; the commanding officer hopes that as many men as possible will attend. Lieuts. Boggs and Major are detailed for duty with the detachment.

Dress review order with side arms.

H. A. BROMLEY, Lieut.,
Acting Adjutant.

THREE FAMOUS SCIENTISTS

Dr. Andrew Wilson, Dr. Gordon Stables and Dr. Lascelles Scott, the famous English analyst, have all personally tried Zam-Buk and expressed themselves convinced of its great healing value.

Mrs. St. Denis, of Thompson St., Weston, Winnipeg, suffered long with eczema; and finally her doctor said only Zam-Buk could cure her—another fine tribute of a scientific man to this great herbal healer.

Mrs. St. Denis says: "The eczema broke out on my nose and one side of my face. I could get no sleep because of the irritation and pain, and my face was in such a shocking condition that for two months I did not go out of the house. I applied remedies and my doctor treated me, but without effect, until one day he said that the only thing which would be likely to cure me was Zam-Buk. I procured a supply and to cut a long story short, in a few weeks Zam-Buk cured me completely, leaving no scars."

Zam-Buk is a sure cure for cuts, scalds, burns, eczema, scalp sores, ulceration, inflammation, piles, etc.; also as an embrocation for rheumatism, sprains and sciatica. All druggists and stores at 50c. box, or post free from Zam-Buk Co., Toronto, for price. Refuse harmful substitutes.

ZAM-BUK

SEYMOUR NARROWS BRIDGE DEPUTATION

Mayor and Aldermen Will Head Delegation to Ottawa to Urge Commencement

After spending an hour or more last evening in a discussion of the Seymour Narrows bridge project, the city council adopted the resolution of which Ald. Todd had given notice.

In this the mover set forth the sense of the council that the time has arrived when it is essential to the welfare of Vancouver Island that the bridge become an accomplished fact; that the whole council constitute a committee to act in whatever manner it thought best to forward the project; and that a deputation headed by the mayor and members of the city council proceed to Ottawa to impress on the government the vital importance of a commencement being made on the work.

Ald. Todd said he had had this matter in mind for some time, but he had waited until several important civic matters had been disposed of or put in a fair way to settlement before he had brought this forward. It was easily the most important project for the Island and the city and needed to be pushed ahead with all the vigor that could be put into it, but in saying this, he added, he did not discount the work done by the deputation which had gone to Ottawa under the leadership of C. H. Lugrin and Ald. Cuthbert. The present was a propitious time for action, as the Dominion was getting through with some great national projects that had been engaging the attention of successive governments and was about ready to turn to other pressing national works.

The Georgian Bay canal was an excellent scheme which every Canadian hoped to see carried out, he said, but people in this province would not like to see the west forgotten. Some pessimists asked what traffic there would be to cross the bridge if built, but he did not see any need to worry about traffic. If it was built to-day the traffic would be heavy, if for no other reason than the one that on this island there is between fifty and sixty per cent. of the total available timber of the province, for which the demand was growing day by day. In addition there would be coal, fish and other products to be borne to the east, and there would be no lack of west-borne traffic in wheat and other products of the prairies for shipment by the Panama canal.

That a great amount of this must pass through Victoria he thought no one could doubt, and he reminded the council that in registered tonnage of shipping Victoria leads the Dominion, having as much as Montreal and Toronto put together. Not only was there the prairie wheat to be considered, but Ald. Todd believed that the large areas of this province which were capable of wheat production would before many years be producing and this would naturally come here for shipment if there was all-rail connection between the capital and the mainland. He recalled that one of the terms of confederation was a railway to this city, and that at one time the cry of "Carnarvon terms of separation" was a very live one here.

The interests of the whole island were the interests of Victoria in this matter and that was why he suggested that all should unite in making representations to the government for immediate commencement of work on the bridge.

Ald. McNeill, seconding the resolution, said the Seymour Narrows bridge was easily the most important topic before western Canada. He acknowledged the large expenditures being made here by the federal government at the present time, but pointed out that this expenditure would be of little use unless the development of the port was made possible by the linking of it up with the mainland and the prairies by rail, over a bridge at the Narrows.

Ald. Cuthbert, in view of the amounts being spent by the federal government here, considered that any representations the city wished to make in this matter should be backed up by a concerted public movement, and that the assistance of the other communities should be obtained, as Ald. Todd's resolution suggested. He told what had taken place when the delegation of which he was a member had gone to Ottawa, and considered that this was an opportune time for the people of Vancouver Island to call upon the Dominion to redeem the promises it had made to the province thirty years ago. Of the benefits of the building of the bridge there could be no question, he said.

Ald. McCandless was not in favor of going further than appointing a committee at this time, and a motion to this effect was seconded by Ald. Porter. Ald. Dilworth took the same view, and all thought that the island's members at Ottawa could interview the government and press the views of the previous deputation.

Ald. Fullerton and Ald. Sargent supported action at once by a deputation to Ottawa. Ald. Bell advised that the city should act in conjunction with the provincial government in the matter, and thought that a deputation might not be necessary at this juncture.

The amendment moved by Ald. McCandless was voted down, there being in favor of it the mover and seconder and Ald. Dilworth and Bell. Against it there voted the mayor, Aldermen Todd, McNeill, Cuthbert, Fullerton, and Sargent.

Ald. Todd's motion was passed on the same division.

A meeting of the council as a committee will be held on Thursday afternoon at three o'clock and representatives of the outside municipalities will be asked to attend.

OUR LETTER BOX

Letters for publication in Daily Times must be received at the Times Office not later than the day before the day of publication. When received later they will be held over until the following day.

While unobjectionable anonymous communications will be published, the name and address of every writer of such letters must be given to the editor.

RIFLE SHOOTING.

To the Editor:—As a rifle shot I would like to bring to the notice of the proper authorities the urgent need of proper shooting accommodation. The present rifle range at Clover Point is only fit to accommodate a third of the number that turn up on Saturday afternoons, and they are daily on the increase. There is a keen interest taken this year in rifle shooting, and it ought to be encouraged by all possible means. If not the best shots will lose all interest in shooting owing to having to wait all the afternoon from 1 p. m. till 6 or later, and then only be able to shoot at two ranges instead of three as formally. A new rifle range has been talked of this last three years, and I believe was definitely promised to be ready by July 1, 1914, but as far as I can find out there is nothing done so far. There is surely something far wrong when so small an undertaking takes so many years to accomplish by the government of this great country. Let those responsible show for once they are in earnest and fulfill this promise.

RIFLEMAN.

Victoria, April 26, 1914.

ARRANGE GARDEN FETE.

Camosun Chapter, I. O. D. E., Plan Attractive Entertainment; Memorial for Mrs. Nordheimer.

A June garden fete in itself offers a myriad attractions, but when these are enhanced by Morris dancing on the green sward, living statutary against leafy backgrounds, cafe chantants and minstrel troupes, a thoroughly delightful entertainment may be counted on. These are the attractions planned by the Camosun Chapter, I. O. D. E., for the celebration of Coronation day, June 22, and Mrs. Henry Croft, regent of the chapter, has promised the hospitality of her house and grounds for the occasion. Extensive plans were discussed at the chapter's meeting yesterday afternoon, and further details will be made known later.

Among other important business considered was the presentation of the Challenge cup and rifle to be awarded by the chapter to the High School cadets. The cup will be presented to the best-drilled corps and will be competed for annually, while the rifle, a No. 1 range rifle, as used by the Dominion Rifle association, will be awarded to the best-drilled cadet of any corps. These prizes were ordered to be purchased and will be formally presented next month.

It is well known that the Camosun chapter has for some time interested itself in one of the poorest London (England) parishes. A letter was received yesterday from the Rev. A. Gardiner, of this parish, St. Gabriel's, Canning Town, gratefully acknowledging the chapter's gift of $150 towards some public baths. These are greatly needed, and the people of the parish are themselves making strenuous efforts to raise the necessary funds, so the help afforded by the Camosun chapter is very deeply appreciated.

Personal contributions were also made yesterday afternoon towards the projected memorial to be raised to Mrs. Nordheimer, the first president of the national chapter. Daughters of Empire all over the Dominion are contributing towards this memorial, and it was felt that the Camosun chapter, as the oldest chapter here, should be substantially represented.

Touching allusion was made to the passing away of Mrs. Macdonald, that fine pioneer woman whose private and public service offers such an example and inspiration. Sympathy with Senator Macdonald and his family was expressed, and the secretary was asked to send a letter of condolence to Miss Macdonald, who is a most valued member of the chapter.

PARCELS that ASTONISH YOU

Because of their **Marvellously Low Prices.** Perhaps you wonder how we sell them for the money. It could never be done in the ordinary way of trade, but they enable us to get rid of Odd Lengths, and you get the Benefit.

OUR 5/- PARCEL. H 4934—For 5s. we offer Remnants of Cotton Washing Fabrics, in lengths of from 1 to 4 yards, such as Cambrics, Fancy Muslins, Prints, Zephyrs, Linings, Delainettes, Bodice Linings, etc., Price only 5s. Carriage paid. **5/-**

OUR 10/- PARCEL

H 4935.

BE CAREFUL TO NOTE THAT — 10/- — will procure you 14 yards of Dress Fabrics, all clean, neat and perfect goods (remnants of a season's trade in lengths of 2, 3, 4 and 5 yards each, in Black or Colors. Price only 10s. Neatly packed and sent Carriage Paid. **10/-**

BARGAIN LINES IN BLOUSE PARCELS

Cream Delaine Blouse Parcel.

H 8486—This Parcel contains 2 yards of All-Wool Cream Delaine of superior quality, double width, with 2 yards of Ivory Artificial Silk Insertion for trimming.

1 complete card of "Newey's" Patent Rust-proof Blouse Fasteners.

The Lot Complete **3/-** Carriage Paid.

Ivory Silk Blouse Parcel.

H 8487—This Parcel contains 3 yards of good Ivory Japanese Washing Silk, 27 ins. wide, with 2 yds. Ivory Artificial Silk Insertion for trimming.

1 card of "Newey's" Patent Rust-proof Blouse Fasteners.

The Lot Complete **3/11** Carriage Paid.

Black Silk Blouse Parcel.

H 8488—This Parcel contains one rich Black Silk Merv. Blouse Length of 2 yds. double width.

1 card of "Newey's" Patent Rust-proof Blouse Fasteners.

SPECIAL VALUE.

The Lot Complete **4/11** Carriage Paid.

OUR 10/6 PARCEL

H 4937.

OUR 10/6 BUNDLE of fancy Cotton Dress Materials—praised all over the country. The Bundle contains Remnants of Cambrics, Prints, Galateas, Linings, Zephyrs, White and Colored Fancy Muslins, Delainettes, etc., in lengths of from 1 to 6 yards each. Pirce only 10s. 6d., Carriage Paid. **10/6**

OUR 17/6 PARCEL

H 4936.

THERE IS ENOUGH MATERIAL in this Parcel to make four dresses, viz.:

6 yds. Suiting Tweed, double width, in a variety of Colors.

8 yds. fine Washing Print, 31 ins. wide, in Sky, Pink, or Lilac.

6 yds. Black Material, double width.

6 yds. Costume Serge.

Price only 17s. 6d. Safely packed and sent Carriage Paid. **17/6**

OUR 21/- PARCEL OF SILKS, &c.

H 4933.

IF YOU WANT A BARGAIN HERE IT IS

The Parcel contains numerous remnants of Seasonable Novelties, in Silks, Artificial Silks, Velveteens, etc., in addition to at least

TWO SILK BLOUSE LENGTHS fit for any lady's wear. These lengths are in perfect condition and well assorted. **21/-**

The Bundle contains 20 yards in all for 21s. Carriage Paid.

THE UNIVERSAL MAIL ORDER INSTITUTE

112, High Street, Portsmouth, England.

NOTICE.

In the Matter of the Estate of Bertha Bornstein, Late of the City of Victoria, Deceased

NOTICE is hereby given that all persons indebted to the above estate are required to pay the amount of their indebtedness forthwith to the undersigned, and all persons having claims against the said estate are requested to send particulars of their claims, duly verified, to the undersigned on or before the 1st day of May, 1914.

Dated this 31st day of March, 1914.

YATES & JAY,
Solicitors for the Executors.
416-7 Central Building, Victoria, B.C.

NOTICE.

In the Matter of the Estate of James Watson Devlin, Deceased, Late of the City of Victoria, B. C.

TAKE NOTICE that administration of the estate of the said James Watson Devlin has been granted to Laura Ashton Phillips by the Supreme Court of British Columbia.

All persons having claims against the above Estate are required to send particulars thereof, duly verified, to the undersigned, on or before the 10th day of May A.D. 1914, after which date the Administratrix will proceed to distribute the said Estate according to law, with regard only to such claims of which she shall then have had notice.

Dated at Victoria, B. C., this 8th day of April, A.D. 1914.

MARTIN & LUMSDEN.
Of 305 Pemberton Building, Victoria, B. C.,
Solicitors for the Administratrix.

MORTGAGEE'S SALE.

Lot 1 in block "A,'" subdivision of lots 1 and 2 in block "I,'" also lot 2 in block "A," subdivision of lot 9 and part of lots 19 and 30 in block "I," Fairfield Farm Estate, Victoria City, B. C., as shown on a map or plan deposited in the Land Registry Office at Victoria, B. C., and there numbered nine hundred and forty-nine.

Mortgagee's sale by public tender, under the powers of sale contained in Registered Mortgages Charge Book, Volume 27, Folio 400, No. 25542G.

Tenders for the purchase of the above to be sent in by or before the fifteenth day of May, 1914. For further particulars apply to

P. R. BROWN,
Agent for the Mortgagee.
1112 Broad St., Victoria, B. C.

NOTICE.

Notice is hereby given that we intend to apply to the Board of Licensing Commissioners for the City of Victoria, at its next session, for a transfer of the license to sell intoxicating liquors on the premises situated on Store street, in the City of Victoria, known as the Royal Arms Hotel, from Walter Poole to James Dupen, of the city aforesaid.

Dated this 31st day of March, 1914, at Victoria, B. C.

WALTER POOLE,
JAMES DUPEN,
Applicants.

NOTICE TO CREDITORS.

Estate of the Late Mrs. Jane Barnes.

All persons having claims against the Estate of the above deceased who died at Victoria on or about the 7th day of March, 1914, are hereby required to send particulars thereof in writing, duly verified, to the undersigned on or before the 8th day of May, 1914, after which date the Executor will proceed to distribute the assets of the said deceased having regard only to the claims of which he shall then have had notice.

Dated at Victoria, B. C., this 7th day of April, 1914.

E. E. WOOTTON,
Of Bank of Montreal Chambers, Bastion Street, Victoria, B. C., Solicitor for the Executor.

Waverly Hydraulic Mining Co., Ltd., Grouse Creek, B. C.

NOTICE

There is delinquent upon the following described stock, on account of assessments levied on the 20th day of December, 1913, the amount set opposite the name of the respective shareholder, as follows:

Name.	No. of Certificate.	No. of Shares.	Amount.
Geo. C. Tunstall ..	222	76	$60.80

And, in accordance with law, so many shares of said stock as may be necessary will be sold at the office of the Secretary at Barkerville, B. C., on the 6th day of May, 1914, at 12 o'clock noon of the said day, to pay said delinquent assessments thereon, together with the cost of advertising and expenses of the sale.

JAMES BIBBY,
Secretary.

Barkerville, B. C., April 20, 1914.

PROPERTY FOR SALE BY TENDER

Tenders are invited for the purchase of the following described property:

Good four roomed house, Cordova Bay, situated on Lot Eleven (11), being a subdivision of part of the N. E. quarter of Section Thirty-two (32), Lake District, Map 1196. Size of lot, 60x150.

This property faces on street and about 200 ft. from sandy beach. Spring water on property, and 3 minutes' walk from proposed station on C. N. Railway.

ALSO

Seven roomed, modern residence (1312 Gladstone Ave., Victoria City), on half of Lot 7 and Lot 9 of Sub-Lots 54 and 55, Fernwood Estate, Map No. 277.

This is semi-business property, size 80x150, and close to corner of Fernwood road.

Tenders to be submitted by May 5, 1914, addressed to Post Office Box 628, City.

For further particulars Phone 564 or 163.

The lowest or any tender not necessarily accepted.

THE VICTORIA NO. 2 BUILDING SOCIETY.

A General Meeting of the above Society will be held at The Grocers' Exchange, Room 522, Bastion Square, on Friday, May 1, 1914, at 8 p. m., for the purpose of holding the 29th Drawing for an Appropriation.

See that your shares are in good standing.

By order,
A. ST. G. FLINT,
Secretary.

MEN who come here for their clothes are better pleased with the values they get—better dressed for the money they spend, and they are sure they are dressed in the newest styles.

¶ Find out about it yourself.

$15, $25, $35

ALLEN & CO.

Corner Yates and Broad

These Warm Dresses Are Very Smart Indeed

They are not heavy, and, if the day did turn warmer, you wouldn't find them uncomfortably hot, and their warmth would be very gratefu. if the wind was chilly.

Navy serge, with trimming of plaid collar and pointed cuffs, ruffles at neck; shows the pointed pleat in the skirt **$13.50**

Copen serge shows the shaped peplum effect, with fancy net frilling at collar and cuffs; deep yoke and pretty tie of taffeta silk.....**$15.00**

Brocaded cord in rich, warm brown, shows the coat in peg-top effect, cross-over front and wide girdle, and pretty frogs at the points of the draped collar **$17.50**

Bedford cord in one of the newer shades of blue is made with coat in bolero effect over blouse of fine shadow lace. The draped skirt has an overskirt; crushed girdle and ends are of silk, colored to tone.....**$25.00**

The Hats at $5.50 are exceptional value, but, of course, you have many more elaborate styles to choose from.

Visit Our Showrooms To-day

728 Yates Street **DYNES & EDDINGTON** Phone 3983

Ladies' Millinery and High-Class Ready-to-Wear

ROYAL VICTORIA THEATRE

Ten Days, Commencing Thursday, May 7—Daily Matinee and Evening Performance.

By arrangements with Mr. Herbert G. Ponting, F. R. G. S.

THE BRITISH ANTARCTIC EXPEDITION

The Gaumont Co., Ltd., of London, have the honor to announce the

ACTUAL, AUTHENTIC AND COMPLETE MOTION PICTURE DIARY OF THE EXPEDITION TO THE SOUTH POLE OF

Capt. Robert Falcon Scott

Royal Navy

Including the Records Found on the Body of Capt. Scott.

Recorded by Mr. Ponting, Official Camera Artist with Capt. Scott.

This Inspiring Story Prepared by Mr. Ponting Will Be Given by Charles B. Hanford, the Eminent Shakespearean Actor.

Popular Prices—All Seats Reserved—Matinees and Nights, 974 Seats, 50c; 216 Seats, 35c; 253 Seats, 25c. Prices at Matinees for School Children, 25c. Seat Sale Tuesday, May 5th.

PRINCESS

THE WILLIAMS STOCK CO.
Week Commencing, Monday, April 27
THE LAST WEEK

Broadhurst's Great Comedy

"What Happened to Jones"

Prices—10c, 20c, 30c. Matinees Wednesday and Saturday, 10c and 20c. Curtain—Evenings, 8.15. Matinee, 2.45. Reserved seats on sale at Dean & Hiscocks', corner Broad and Yates.

Royal Victoria Theatre

Monday and Tuesday, Tuesday Matinee, May 4 and 5.

First American Tour.

Stratford-Upon-Avon Players

From the Memorial Theatre, Stratford-Upon-Avon, England,

Including

MR. F. R. BENSON

In Three Plays of William Shakespeare. Repertoire:

Monday.
"THE MERRY WIVES OF WINDSOR."
Tuesday Matinee,
"THE MERCHANT OF VENICE."
Tuesday Evening,
"HAMLET."

Prices: Evening—8 rows, 50c.; 7 rows, 75c.; 12 rows, $1; 6 rows, $1.50; 15 rows, $2. Prices: Matinee—8 rows, 50c.; 15 rows, 75c.; 8 rows, $1; 17 rows, $1.50.
Seats on sale Friday, May 1.
Curtain 8.15 and 2.30.

The Second Annual Dance

of the
Loyal Order of

Moose

Will be held in
THE PYTHIAN CASTLE

Tuesday Evening April 28

Music by the
MANN ORCHESTRA

Tickets can be had from the following committee: J. E. Elliott, T. Cessford, Dr. Vye, W. Byrn, F. Bates, F. Theil.

Victoria Choral Society

Will give their 9th concert on

Tuesday Evening, April 28

In ALEXANDRA HALL, Courtney St.
At 8.15 p. m.
Glees, Part Songs.
Sir Edward Elgar's "Banner of St. George."
Solo Piano—Miss Heming.
Solo Baritone—Mr. Harry Davis.
The Victoria Glee Singers.
Tickets, 75c, to be purchased at the door.

Royal Victoria Theatre

FRIDAY AND SATURDAY, MAY 1-2
Special Saturday Matinee
The Victoria Amateur Operatic Society
Present
Edward German's Famous Comic Opera

Tom Jones

75 PEOPLE, AUGMENTED ORCHESTRA

Prices 50c, 75c and $1.00
Seats on Sale Wednesday, April 29
Curtain 8.30 and 2.15
Note.—After the curtain rises, latecomers will not be seated till after the act.

Fine Outing Hats, Choice Ribbons, Feathers and Flowers

Are here in such a vast assortment of styles and grades that even our window display fails to do justice to the showing.

Our milliners are ready to make up for you a fashionable hat, at a small cost, that will express your good taste.

CHILDREN'S DRESSES AND MILLINERY STRONG DEPARTMENTS HERE.

SEABROOK YOUNG
622 JOHNSON STREET
"The Store of Better Value and Variety"

LOWEST PRICES IN CANADA

Pongee Special for This Evening

Natural Pongee Silk, 34 inches wide, very superior quality. This evening, per yard, only

45c

Oriental Importing Co.
1601 Government St., cor. Cormorant
Phone 2362. P. O. Box 291.

EDGAR FLEMING
Late of Fleming Bros.
Photographic Specialist

Anything Photographed Anywhere
Work Guaranteed
Prices Moderate

734 Fort Street, Victoria, B.C.

SEASON'S ADVANCE CRYSTALLIZES STYLES

Most Acceptable of Ideas Seen at Openings Adopted; New Hats

New York, April 18.—April sunshine has brought forth the styles evolved from the suggestions given by the openings. The bizarre and extreme are seen modified for the uses of the American woman of good taste. On each sunny day the true styles which sweep across the country from coast to coast, and from Winnipeg to the Gulf, are seen upon Fifth avenue.

Many of the new hats are of shiny straw, and in sailor, turban, Watteau and Louis XVI. shapes. There is nothing gayer or more attractive than the dainty shepherdess hats which have been handed down on the canvases of the great painter, Watteau, and given his name. They are usually in soft straw, and trimmed with velvet ribbon and brightly-colored flowers in such a way that their sugar-scoop silhouette

A Practical House Dress of Sturdy Ratine with Hemstitched Linen Collar and Cuffs.

is not lost. This hat is meant to be worn well over the face; the high French twist of the hair appears to cause this tilt; but a bandeau at the back, covered with ribbon or massed flowers, also holds the hat aloft; while a band of velvet or flowers often extends around the head below the twist, keeping the hat securely in place.

The Louis XVI. placques are being looked at and admired; but many women feel that they are not becoming, and can be worn only with dainty frilled frocks whose accessories correspond with them. This style of a hat with a tailored suit would scarcely be in good taste.

The jaunty all-black hat is the smartest for general wear. Colored hats are both beautiful and chic, but for practical use they lack the distinction of the black hat. There are a few leghorn hats worn, for this is a straw which is always modish. No matter what straw or what type of hat, they are pretty sure to flare abruptly at the side; and in order that it may fit the head comfortably, a bandeau of the straw is fastened to that side. The close-fitting round hat, having a high crown, with or without a straight narrow brim, is in vogue. These are trimmed with wings, flowers and fruits, the favorites being grapes and cherries.

Taffeta and moire ribbon, and a shiny satin ribbon with a patent-leather finish, are used extensively in trimming the morning or tailor-made hat. Tete de negre is used a great deal on black hats, and is very practical for the every-day hat, as the dusky brown goes with almost everything.

The style which most fashion experts believe to be among the smartest for summer wear is the long tunic, or Dutch skirt, very full and worn over a narrow underskirt, which shows about eight inches below the bottom of the tunic. A most striking suit recently seen is on this type of gown, the difference being that the tunic does not quite come together in the back, and is therefore more of an apron than a tunic. This apron is of Roman stripes over an underskirt of blue gabardine. The gabardine jacket, of kimono cut, has narrow sleeves, and the rounded back drops below the waistline and slants up to a point over the chest, where it is fastened with a single button. This is worn over a moire silk waistcoat with a large, flaring collar. The striking little hat which was worn with this costume was divided into thirds, with a straight quill standing upright from each third.

For the first illustration this week a simple and stylish frock for morning and house wear has been chosen. The material used is a mottled lavender and white ratine, a fabric which is woven one way of the goods with a rough, knotted cord, which gives the whole fabric an uneven surface. This material has widely taken the place of pique and linen for dresses and separate cotton skirts, as it is much easier to launder. If carefully hung and pulled out while wet, it is not necessary to iron it at all. The raglan sleeves of the model, and the surplice-closing waist are as simple to make as the skirt, whose practical adornments are the two hip-pockets. A hemstitched collar, vest and cuffs give the dainty finishing touches.

Materials for house dresses are as varied in design this year as the materials for other frocks. Gingham is being shown in a variety of new patterns, among them being Roman stripes and many new plaids. Percale has some of the quaint Dolly Varden designs, which makes it attractive and out of the ordinary. The Japanese and English crepes come in a variety of plain colors and a number of designs, besides possessing, like ratine, the same advantage of making ironing unnecessary. Plisse crepes are also attractive for warm weather, as they are as lightweight as lawn, can be washed and dried quickly, and in an hour or so are ready again for service.

In the second illustration a shirt waist and skirt are shown. The model of striped novely cloth is an unusually up-to-date and conservative skirt for traveling, shopping and outing wear. Concealed in the folds of the lifted pleat are pockets, which are a necessary additions to all the mannish tailor-made skirts. The waist of Habutai silk is a late and fashionable cut, with its long shoulder-line and set-in sleeves.

It has been a number of years since colored shirt waists have had the vogue that they are having this year. They are to be had in the stores, of colored linen, with collars and cuffs of embroidery edging, or with collars and cuffs of the same linen piped in white, with the buttonholes bound in white. Also, the white waists are to be had with piped seams. Binding the front of a waist in scallops is also a striking finish.

Another charming waist had rounding revers of the doubled white lawn, which opened away from a set-in vestee of the same. The revers were piped with a narrow cording of blue. Attached to the end of the revers at the neck was a collar of pleated lawn which extended straight across the back.

A simple but charming white crepe waist had collars and cuffs of white golfine. Colored golfine also was used for collars and cuffs for white waists.

A Trim Shirtwaist and Stylish Pocket Skirt for Vacation Travel.

"The Gift Centre"

Wedding Gifts

The gift problem in this line is easily solved by a visit to our showroom. Newest designs in high-class American Cut Glass and English Silver.

7-inch Cut Glass Vase at **$4.05**
8-inch Cut Glass Bowl at **$5.20**
6-inch Cut Glass Nappy at **$3.40**
5-inch Sterling Vase at **$4.05**
Sterling Butter Dish at **$5.85**
Sterling Bon Bon at only.. .. ....**$3.15**
Cut Glass and Sterling Jam Pot, with Spoon, at **$5.85**
Cut Glass Carver Rests per pair **$3.40**
Cut Glass Footed Compport **$4.75**

Shortt, Hill & Duncan, Ltd.

Diamond Merchants, Goldsmiths and Silversmiths

At the Sign of the Four Dials
Cor. Broad and View Sts.
Phone 675.

SOCIAL AND PERSONAL

All personal items sent by mail for publication must be signed with the name and address of the sender.

James Rae, of Vancouver, is staying at the Dominion hotel.

☆ ☆ ☆

B. White, of Vancouver, is registered at the Dominion hotel.

☆ ☆ ☆

L. Murray, of New York, is a new arrival at the Empress hotel.

☆ ☆ ☆

T. B. Shoebotham, of Vancouver, is registered at the Empress hotel.

☆ ☆ ☆

K. M. Stewart is among the newest arrivals in the capital from Seattle.

☆ ☆ ☆

Frank Plaskett, of New Westminster, is among the guests at the Empress hotel.

☆ ☆ ☆

H. E. Poston, of San Francisco, is among the guests at the Empress hotel.

☆ ☆ ☆

A. Gordon French, of Nanaimo, is among the guests at the Dominion hotel.

☆ ☆ ☆

Wallace Hamilton, of Edmonton, is among the guests at the Empress hotel.

☆ ☆ ☆

H. McLellan, of Toronto, is staying at the Dominion hotel while visiting Victoria.

☆ ☆ ☆

C. J. Kuy, of Vancouver, is among the guests at the Empress hotel for a short time.

☆ ☆ ☆

J. S. Mouat, of Perth, Scotland, is staying at the Empress hotel for a short time.

☆ ☆ ☆

A. H. Waite and C. Peters, of Boise, Idaho, are among the guests at the Dominion hotel.

☆ ☆ ☆

Miss A. Erickson, of Tacoma, arrived in the city yesterday and is staying at the Dominion hotel.

☆ ☆ ☆

James T. Bamford, of Vancouver, is staying at the Empress hotel while visiting the capital.

☆ ☆ ☆

W. E. Patton arrived from Vancouver this morning, and is stopping at the Empress hotel.

☆ ☆ ☆

Mrs. John Cochrane, 815 Linden avenue, will not receive on Thursday nor again this season.

☆ ☆ ☆

C. de Bauthillier arrived in the city yesterday from Montreal and registered at the Strathcona hotel.

☆ ☆ ☆

F. W. Crick and L. Bennison arrived from Revelstoke yesterday and registered at the Vernon hotel.

☆ ☆ ☆

Maurice Ireland, of Belfast, Ireland, is registered at the Empress hotel during his visit to the capital.

☆ ☆ ☆

A. S. Killam arrived in the city this morning from Vancouver, and is stopping at the Empress hotel.

☆ ☆ ☆

S. H. Small is in the city from Vancouver, and is registered at the Empress hotel for a brief stay.

☆ ☆ ☆

R. V. Dawson, of Peterboro, Ont., has just arrived at the Empress hotel for a short stay in the capital.

☆ ☆ ☆

Mr. and Mrs. A. S. Murphy are visitors in the city from Ottawa. They are staying at the Strathcona hotel.

☆ ☆ ☆

Mr. and Mrs. R. B. Patten, of Saanichton, were among those registering this morning at the Empress hotel.

☆ ☆ ☆

Chris Frederiksen and Mrs. T. Frederiksen and her two children are guests at the Dominion hotel from Cape Scott.

☆ ☆ ☆

Mrs. Du Cane, of Vancouver, is stopping at the Empress hotel, having come across from the mainland yesterday.

☆ ☆ ☆

Dr. and Mrs. Seymour Armstrong, of London, England, are staying at the Empress hotel during a visit to this city.

☆ ☆ ☆

J. M. Lavine, of Honolulu, and A. A. Yost, of the South Sea Islands, are arrivals off the Niagara staying at the Dominion hotel.

☆ ☆ ☆

The Sooke and Nootka branches of the Vancouver Island Development league have forwarded resolutions of regret at the resignation of Ernest McGaffey and of appreciation of the benefits derived from his and the league's activities.

☆ ☆ ☆

G. H. Barnard, M. P., and Mrs. Barnard entertained at a very enjoyable dinner party at the Country club, Ottawa, on the evening of April 20 in honor of their guests, Mr. and Mrs. Frank Barnard, of Victoria. Quantities of spring flowers decorated the table. Those present included Hon. Martin and Mrs. Burrell, Hon. J. D. and Miss Reid, Hon. J. Douglas Hazen, Miss Haven, Hon. George H. Perley, Sir Henry Egan, Mr. and Mrs. Fred Avery, Mr. and Mrs. J. G. Foster, Mr. and Mrs. Collingwood Schreiber, Mr. Justice and Mrs. Anglin, J. F. Crowdy, Miss Isabel Crowdy, of London, Eng.; Col. and Mrs. Victor Williams, Mr. and Mrs. Travers Lewis, Mrs. Kingsmill, Mr. and Mrs. J. F. Smellie, Mr. and Mrs. Clive Pringle, Col. Lyons Bigger, Mrs. Victor Gray, Mrs. C. Wentworth Badgeley, Miss Marjorie Lennox, Toronto; Miss May Loucks, Mr. and Mrs. Clarence Burritt, R. F. Green, M. P.; Charles Hannay, J. A. Jackson and H. Hutchison.

☆ ☆ ☆

Dr. H. G. Ryan, Battery street, left Sunday on a trip to Toronto, Montreal and other eastern cities.

☆ ☆ ☆

A pretty wedding was quietly solemnized at St. Barnabas church on Saturday afternoon, when Miss Jeannie Winter Fenton, daughter of the late John Fenton, Gortagborn, County Antrim, Ireland, became the bride of William Calvin Jackson, youngest son of the late Edward Henry Jackson, of this city. The ceremony was performed by the Rev. E. G. Miller. The bride, who was given away by her brother-in-law, Nevin Jones, of Vancouver, looked charming in a dove grey suit with hat en suite, and carried a shower bouquet of bridal roses. She was attended by one bridesmaid, attired in navy blue satin with a bouquet of white carnations. The bridegroom was attended by his brother, A. J. Jackson. The bride's present from the groom was a handsome gold watch and chain, an old family heirloom, while he presented the bridesmaid with a beautiful coral necklace and the best man with a set of gold links. A reception at the bride's home was held after the ceremony, and a dainty wedding breakfast was served, after which the young couple left, amid the good wishes of their numerous friends, for Seattle and the Sound cities. They will, on their return, make their home at 1038 View street, and will be ready to receive their friends after May 15 at this address.

☆ ☆ ☆

A charming wedding took place on Saturday at the home of Captain E. W. Gray, 126 Joseph street, when his sister, Miss Gertrude Gray, was united in matrimony to Albert F. Cottrell, office manager of the local branch of the Swift Canadian Co. Rev. Dr. C. T. Scott officiated. The drawing room, where the ceremony was performed, was artistically decorated with spring flowers and foliage, and only the immediate relatives of the young couple were present. The bride was tastefully gowned in a travelling suit of blue and fawn with hat to match, and carried a bouquet of roses and lilies of the valley. She was attended by her sister, Miss Gemmi Gray, who wore a becoming black and white novelty suit, with a black picture hat, and carried a bouquet of pink carnations. Mrs. C. F. Beaven, the bride's mother, was handsomely attired in black satin. Edward Gray, brother of the bride, gave her away, and O. W. Pearson acted as best man. A brief honeymoon trip is being spent in the Sound cities, after which the happy couple will reside at Ailsa Mansions, corner of Cook and Collinson streets.

Deportation is a question which directly concerns every man in the Empire, for it affects his rights of citizenship, and it is the duty of the imperial parliament to refuse to agree to the indemnity bill.—Mr. R. B. Waterston.

More than half the members of the house of commons are between 40 and 60 years of age.

Sepia Portraits.—Artistic to a degree at reasonable prices. The Skene Lowe studio, 654 Yates, corner Douglas.

Gordon Drysdale LIMITED

Store Hours—8.30 a.m. to 6 p.m.
Saturdays Included.

Women's Hose

Special Reductions Wednesday

Wanted Spring and Summer styles at prices that will find particular favor among those who purchase economically. These values are for Wednesday only. Supply your needs.

Women's Medium Weight Cotton Hose, in black, white or tan, at **15¢** a pair. Value 25c.

Women's Silk Lisle Hose with double sole and garter top, well protected at heels and toes. Shown in black, white or tan, at **25¢.** Regular 35c value.

Women's Fine Gauze All Wool Cashmere in a lightweight for present wear. Spliced heels and toes. Shown in black, tan, also white. **50¢** a pair. Regular 65c

Black Silk Lisle Hose, with double sole, garter top, spliced toes and heels, **50¢** a pair. Regular 75c value.

Women's Pure Silk Hose in black, white or tan, with silk lisle top and double garter welt, also double sole, spliced heel and toe. Our usual $1.25. Special at **95¢.**

Trimmed Hats

AT LOWER THAN USUAL PRICES

On Wednesday we shall offer a splendid assortment of Trimmed Hats in a wide variety of styles and colors, and including some of the smartest designs offered this season. Every model is a remarkable value and should be seen by every woman who anticipates making such a purchase. The new prices will be **$7.50** and **$10.00.**

Chiffon Taffeta Silks

EXTRA SPECIAL AT $2.00

One of the best qualities that we have ever presented, and certainly the best at this price. The fabric is exceptionally popular and will continue in favor the entire summer season. Shown in plain colors in sky, pale pink, apricot, helio, amethyst, gendarme, Copenhagen, French grey, beige, ivory or black The width is 40 inches. Very special at **$2.00** yard.

50c Corset Covers for 35c

Ten dozen of these covers to sell Wednesday at this specially low price. These come in six different styles, all of which are lace trimmed Crepe Corset Covers, wash beautifully and are particularly suitable for wearing with the present waist styles. The values will interest you.

Special Value in Sheets

In the basement showroom you will find values that will be found worthy of inspection by economical purchasers.

Pure Bleached English Sheets, hemmed ready for service. Very special prices.
8-4 Sheets, regular $1.75, **$1.25** a pair.
68 ins. x 90 ins., regular $2.50, **$1.95** per pair.
78 ins. x 90 ins., regular $3.00, **$2.35** per pair.

New Arrivals of Children's Bonnets

Pretty Bonnets in muslin, embroidery trimmed ribbon, **25¢** to **$1.00.**

Bonnets in fine eyelet embroidery, with ribbon strings, **$1.50.**

In Marquisette with lace trimming, ribbon and flowers, **$3.50, $4.50.**

755 Yates Street, Victoria Phone 1876.

575 Granville Street, Vancouver.

No Connection With Any Other Store in Victoria

Apollinaris

"THE QUEEN OF TABLE WATERS."

BOTTLED ONLY AT THE SPRING, NEUENAHR, GERMANY AND ONLY WITH ITS OWN NATURAL GAS.

The Spring from which the Whole World Drinks.

JOHNSON STREET BRIDGE

Committee Reports to Council in Expectation That Work Can Begun This Year on Structure.

A brief statement was made to the members of the city council last night by Ald. Cuthbert, chairman of the Johnson street bridge committee, of the matters with which the aldermen were familiar as members of the committee. This was along the lines already reported.

There was only one point of material difference between the city and the C. P. R., he said, which would be discussed with Mr. Marpole and Sir Thomas Shaughnessy on the latter's arrival here. The committee was getting data on bridge structure and was also drafting an agreement for signature by the government, the city, the C. P. R. and the B. C. Electric.

The alderman saw no reason why matters could not be concluded so that the construction of the bridge could commence during the present year.

WATER SERVICE.

Residents on Rose Street Insist on Being Supplied or They Will Take Action in Courts.

Joshua Smethurst, an owner on Rose street, replying to an intimation from the city that the people on that street could not get water, conveyed to the council last night the information that if water was not supplied the people would take action to force the city to give a service. He pointed out that pipes are laid on the next street, where there are no houses, while four houses on Rose street are being refused a supply. He suggested that the health officer go up there and see what the residents had to drink.

Ald. Cuthbert took the ground that if the city granted a man a permit to build a house it would have to give him a water supply for the house when it was built.

Ald. Porter was of the same opinion and said some effort must be made to grant the request.

The matter was again referred to the water commissioner, this time with the addition of the finance committee.

City's Representation.—At last evening's meeting of the city council the mayor named the four representatives of the city on the council of the newly-formed Victoria and Island Development association, these being Aldermen McNeill, Todd, Okell and the mayor.

☆ ☆ ☆

Ask for Cluster Lights.—A petition from R. T. Elliott, K. C., and eight other property-owners on Cormorant street was received by the city council last evening asking for the installation of cluster lights on Cormorant street, both sides, between Government and Douglas streets. The conduits are already in, all that has to be done to grant the request being the placing of the standards in position and connecting them up. The petition was referred to the city engineer and city assessor for a report as to the cost of the work and the amount assessable on each owner.

Sooner or Later

drugging, even in its milder forms, clouds and mars the fairest complexion.

Tea and coffee drinking isn't considered drugging by most people, but physicians know that the average cup of tea or coffee contains from 1½ to 3 grains each of the drugs "caffeine" and "tannin," that affect stomach, liver and kidneys, disturb circulation and work havoc with natural nerves and a healthy skin.

Every woman who values a clear complexion, soon finds that a change from tea or coffee to

POSTUM

makes rapidly for personal comfort and wholesome beauty.

Postum is a pure-food drink, made of prime wheat and a small per cent of molasses. It has a rich, snappy flavor, and is absolutely free from caffeine, tannin, or any other drug or harmful ingredient.

Postum comes in two forms:

Regular Postum—well boiled, yields a delightful flavor. 15c and 25c packages.

Instant Postum—a soluble powder. A teaspoonful stirred in a cup of hot water dissolves instantly. A delicious beverage. 30c and 50c tins. The cost per cup of both kinds is about the same.

"There's a Reason" for POSTUM

—sold by Grocers everywhere.

Canadian Postum Cereal Co., Ltd., Windsor, Ont.

USE OF LIBRARY BY OUTSIDE RESIDENTS

Debate in Council on Proposition to Establish Branch Depots

Time did not permit of Ald. McNeill bringing up the matter of inter-municipal relations before the city council last evening, other matters taking so long in discussion that it was 11 o'clock before that item on the order paper was reached. Early in the evening, however, he got a chance to deal with one feature of the matter which he intended to touch on, that of the use of the public library by citizens of adjoining municipalities without any contribution being made towards the upkeep of the institution.

This came before the council on a communication from Rev. Dr. W. Leslie Clay, as secretary of the board of library commissioners. In this the board put itself on record as being of opinion that some return should be made to the city for the privilege of the library enjoyed by residents of Oak Bay, Esquimalt and Saanich. As the result of representations made to the councils all three had admitted that this was fair and had given the commissioners to understand that they would contribute, but Oak Bay had been the only municipality to implement this by paying anything, a contribution of $300 being made by it last year.

The commissioners suggested that it might be well to establish branch depots at outsie points where books could be exchanged for the people living in the suburbs, if an arrangement could not be made with the municipalities for an annual contribution. At these there could be kept about 500 books. The finance committee, however, had not looked upon this with favor, nor on spending the $300 on books, and so the commissioners laid the whole case before the council.

Ald. McCandless, one of the commissioners, added to this that the finance committee thought the contribution from Oak Bay should be put into the general fund, and it was not agreeable to the establishment of depots. He declared that there was no library anywhere with the same efficiency and managed with the same economy, and with the growth of the city considered that it was necessary to establish the depots suggested.

Ald. McNeill, chairman of the finance committee, dealt with this aspect of his own motion while the matter was fresh before the minds of the aldermen. For years, he said, the people living outside the city had had the benefits of the library and had not come forward with one cent. It was not until a request was made of it that one municipality had contributed. In regard to the offer of establishing depot stations, Ald. McNeill said the library commissioners should have consulted the council before making it. The city had no power to spend money outside its bounds, which would be necessary if that plan was to be adopted. If there was nothing else there would be the expense of a clerk in each place to look after the books, cartage to and fro and the insurance of the books, and it was doubtful if even this could be undertaken by the city.

Ald. McNeill briefly reviewed the establishment of the library and the conditions attached to it—the minimum expenditure of $5,000 a year—and the efforts made to have this increased. The proposition of a special rate of one-quarter of one mill had failed, but the city was empowered to spend up to that amount. The expenditure on the library had increased from $5,000 in 1911 to $20,000 in 1914, and if the limit of a quarter of a mill was to be reached it would be $21,000 this year. No one was more favorable to expenditure in this direction, Ald. McNeill said, but he warned the commissioners that the tax rate is now very high and that a limit must be set to all expenditure somewhere. At twenty thousand a year he thought the city had got to the limit of library expenditure for the present.

The chairman of finance expressed himself emphatically on the duty of outside municipalities contributing to the civic exchequer if their citizens were to continue to enjoy the benefit of a library. The city had created and mothered the suburban population a little too far, he said, and it was time to call upon them to pay something for this and all other municipal services of Victoria which they benefited by. As to the management of the library Ald. McNeill paid a tribute to the splendid work of the librarian and her assistants, as well as the commissioners, but he saw no need for outside depots at present, while everyone was able to get in to the central library to exchange books.

Ald. Porter agreed that the city was doing well to spend $20,000 with its present population.

Ald. McCandless produced figures as to the amounts being spent in Calgary, Seattle and Portland, but these being analyzed showed that not one of the cities named is spending any more per head than is this city. He explained that the idea of the depots would not entail any great outlay, as drug stores could probably be got to agree to handle the books.

The mayor advised the aldermen to see Miss Stewart and hear what she had to say on the matter, and for this purpose the matter was left over for a week.

Ald. McNeill's resolution on the general question was made the first order of business for next Monday evening.

Police Uniforms.—A report from the police commissioners, which had been lost in the shuffle from last week, was read at the meeting of the city council last night and approved, granting the contract for uniforms for the police force to D. F. Sprinkling, at $35 for inspectors' uniforms, $33 for sergeants' uniforms and $32 for constables' uniforms.

DISCUSSION IS WARM ON SUNDAY CLOSING

Aldermen Again Thresh Out Question of Enforcement of Law Against Small Traders

Another discussion took place in the city council meeting last evening on the subject of the Sunday sale of newspapers, cigars, ice-cream and the like, extending long after the legal hour for a council meeting, and being productive of some pretty plain speaking on both sides.

Since the council about a month ago decided that the police commissioners should be asked to instruct the police to enforce the law against these vendors there has been a weekly request for information as to what the commissioners are doing, and why they do not carry out this instruction. Last night it was Ald. Sargent who put the question which started the discussion.

The council members of the commission stated their position clearly, and intimated that if the board as a body was to convey an expression of its views on the matter to council this would doubtless be in the same terms. There appeared to be in the minds of some of the aldermen the idea that the law in this case is the same as other laws, and that there is no discretion given to the provincial attorney-general as to its enforcement. To the further objection that the police commissioners cannot exercise discretion the commissioners present declared that they were put there to use common-sense and not to decide legal points.

Ald. Sargent, asking for information, quoted an informant as authority for the statement that last Sunday many men had been seen drinking on downtown streets, and also that ice-cream vendors had been heard crying their ware with the aid of bells and horns.

"That is on a par with the statement made to me that men have been seen on Johnson street drinking," said the mayor. "I took that up with the chief of police, and when he tried to trace it the man who made the statement said he had got it from a prominent citizen, but that they did not want to appear in the matter, and he would not give names. It was just another attempt to 'knock' the police commissioners. I still have doubts whether that gentleman will lay a concrete case. Not later than this morning I had a caller with a similar statement to that voiced by Ald. Sargent. When I asked him to lay a complaint he was indignant, and asked: 'What do you think I am?' I get this sort of statement and anonymous letters, but you cannot pin these people down to a concrete case."

Ald Bell stated that he had seen men selling ice-cream on the street, and only the day before there was a man in front of his door on Linden avenue selling to children in that neighborhood.

Ald. McNeill added his testimony in the matter of intoxicated men on the street, stating that last year he had one day counted twelve men between the city hall and the bridge for whom the sidewalk was too narrow. This year he had seen the same thing not less than twice. This was not the fault of the commissioners, but of the police, who ought to look after things better.

The mayor reminded aldermen that a man had a right to go into a restaurant and demand a drink with his meal, and there was nothing to say how much he should be supplied.

Ald. Cuthbert declared, while not in favor of an open bar on Sunday, that there was very often more drunkenness when the saloons were closed than when they were open. It was nothing uncommon to see men buying bottles on a Saturday night by the dozen.

"This complaint about ice-cream is the most trifling thing I have ever heard," declared Ald. Porter. "The great trouble seems to be that the children spend on a cone the nickel the church would like to get. I would be the last to suggest that a youngster should not be allowed to buy ice-cream if it wanted it. On a hot day the need of a child for a cone is as great as that of an old woman for a cup of tea, and they have just as much right to get it, no matter what the day is."

The mayor repeated the explanation he has given before, that the police commissioners know of between 75 and 80 places which can sell cigars and the like which the attorney-general refuses to close, and about one hundred more which he will grant permission to prosecute if they do not close on Sunday.

"I would ask any fair-minded man," continued his worship, "if there is any reason or justice in so enforcing the law that sixty per cent. of the places are closed up and the other forty per cent. are allowed to keep open. Every hotel and drug store and restaurant can sell tobacco, papers and anything else, but the man whose business place opens out on the sidewalk is not to be permitted to do so. Is there any sense or reason or justice in that sort of law enforcement? Let the attorney-general enforce the law impartially, and we will see that the police do so."

Ald. McNeill asked if the attorney-general had stated that he would not close up certain places.

The mayor replied that they were allowed to remain open, and when the chief of police reported this and asked for a fiat for prosecution he did not get it.

Ald. Dilworth and Ald. McNeill considered that it should be "put up to" the attorney-general to enforce the law in its entirety.

Ald. Todd, who is a member of the commission, made a somewhat warm reply to what he considered was unfair criticism of the other commissioners and himself. He declared that he would be no man's tool, and would not do an injustice to suit anyone. He would decline, he said, to go out and shut up the stores of men, many of whom had been opening their stores and conducting them respectably on Sundays long before lots of new-come objectors had come to this country. He held that the attorney-general was quite right in refusing to close up cigar and news-stands in hotels and such places, and that being so he, as a commissioner, was not going to prosecute other citizens who were in the same line of business.

The alderman quoted the remarks of Mr. Justice McPhillips in a recent case decided in the court of appeal, and endorsed what his lordship had said. Referring to the visit to the city of an official of the Lord's Day Alliance, Ald. Todd said he did not like paid agitators, whether in the church or labor circles or anywhere else. He advised those who hold certain views on such questions as Sunday observance to seek their end by education, and not by forcing those who did not agree with them to adopt their ideas.

It was half past eleven, and as the spirit which had been imparted to the debate dropped off the members of the council dropped out, and the matter stopped there until another question is asked at some future meeting.

Permit for Tank.—On the report of the fire chief and the special committee named to deal with the matter, the council last evening approved of the Auto Re-Building company being allowed to instal a steel gasoline tank underground at its premises, corner of Douglas and Pembroke streets.

☆ ☆ ☆

Auditor's Quarterly Report.—The quarterly report of the city auditor, J. L. Grimison, was received at the council meeting last night and gives a statement of the civic finances up to March 31.

☆ ☆ ☆

Tenders Opened.—Tenders were opened by the city council last evening for three purposes. Those for the building of a comfort station at Stadacona park were referred to the parks committee and the purchasing agent. Tenders for the re-surfacing of Vancouver street were referred to the chairman of the streets and finance committees and the city engineer. Tenders for the various items of a paving plant will be reported on by the chairman of the streets, finance and sewer committees and the city engineer.

Expert Tailoring — **Gordons Ltd.** — Superior Dressmaking

739 Yates St. Phone 1391

See Our Display of Dainty Cotton Dresses

Dress as illustrated. A pretty Dress that has every appearance of a suit. It is made of delph blue ratine, with collar, cuffs and girdle of silk to match. The false coat is short with dropped shoulders and a long panel back. The blouse is trimmed with pleated frilling, forming a medici collar at the neck. The skirt is draped from two points in the front and back, giving the whole Dress a handsome appearance. Price **$20.00**

This pretty Dress is made of white, filmy cotton voile in a pleasing style. The skirt, shoulders and sleeves are heavily embroidered in a dainty floral design. The medici collar and cuffs are of fine pleated Valenciennes lace. A pink girdle gives this Dress a very pleasing finish. Price only..... **$6.75**

This Dress is made of a fancy weave of crepe in tunic style. The tunic is of a pretty figured crepe with a crush girdle, cuffs and revers of sky blue. Sleeves are the popular Raglan sleeves. The yoke is of white net trimmed with small fancy buttons. Skirt is of white crepe made in plain style with a box pleat down the centre. Price **$7.50**

This Dress of champagne ratine is cut in a very pretty style. It is made with medici collar and cuffs of net; drooped shoulders and trimmed with dainty pearl buttons. A dress of exceptional value. Price **$10.75**

Grey and White Striped Crepe is material of which this low-priced Dress is made. This is also made in tunic style. Sleeves and blouse are of one piece. Cuffs and Robespierre collar are of white cotton voile. Skirt is quite plain. Price..... **$6.50**

Some of Our Special Values From the Bargain Basement

Tailored and Lingerie Waists in many pretty styles. Regular values to $1.75.....**75¢**

Lace Curtains to clear out for, per pair.....**50¢**

Huckaback Towels, very special bargain at, each .....**15¢**

Fancy Colored Hose, including some fine black lisle with silk embroidery and garter top. Regular values to 75c. Per pair.....**25¢**

Striped Dress Goods. Very special at, per yard .....**35¢**

Children's Summer Dresses, made of ginghams, prints and flannelettes, in a variety of pretty styles and colorings. Regular price $2.00. Sale **$1.00**

Fancy White Dress Muslins, Dimities and Vestings. You can choose from a large assortment of fancy stripes, spots and checks. Regular 15c and 20c per yard. Sale, per yard .....**10¢**

Kimono Cloths in white with fancy spots and many designs in green, grey, navy, red and cream. Regular 15c per yard. Sale, per yard .....**8½¢**

Taffeta Silk in myrtle, green, navy, brown, taupe, biscuit, champagne, white, Nile, sky, pink, mauve and saxe. Regular 75c per yard. Very special, per yard.....**35¢**

DID MUCH WORK.

Ladies' Committee of Y. M. C. A. Has Encouraging Reports Before it at Annual Meeting.

A large number of the ladies' committee of the Y. M. C. A. met yesterday afternoon at the association premises on the occasion of their annual meeting. The president, Mrs. Archibald, occupied the chair. A most encouraging account of the year's work was presented by Mrs. J. Langford, the secretary, in which she stated that their efforts had met with great appreciation from the board of directors. The treasurer's report, presented by Mrs. J. G. Brown, was also very satisfactory.

The meeting offered a vote of thanks to Mrs. Archibald, who has shown such devoted interest as president of the committee. Unanimous regrets were expressed at her resignation, and general wishes for improved health were tendered to her.

The election of officers for the coming year resulted in the following appointments: Mrs. H. R. McIntyre, president; Mrs. Witham and Mrs. Archibald, vice-presidents. Mrs. J. G. Brown and Mrs. J. Langford were re-elected as treasurer and secretary respectively.

Tea and some excellent home-made cakes were then served and brought the meeting to a pleasant close.

A Methodist bishop in the Northwest tells of a conversation he once had with a Wyoming man touching certain difficulties of the latter's religious tenets. "Bishop," said this naive Westerner, "I do not refuse to believe the story of the ark. I can accept the ark's great size, its odd shape and the vast number of animals it contained; but when I am asked to believe that the children of Israel carried this unwieldly thing for forty years in the wilderness, I must confess that my faith breaks down."—Harper's.

MANY BRANDS OF BAKING POWDER CONTAIN ALUM WHICH IS AN INJURIOUS ACID. THE INGREDIENTS OF ALUM BAKING POWDER ARE SELDOM PRINTED ON THE LABEL IF THEY ARE, THE ALUM IS USUALLY REFERRED TO AS SULPHATE OF ALUMINA OR SODIC ALUMINIC SULPHATE.

MAGIC BAKING POWDER
CONTAINS NO ALUM

THE ONLY WELL-KNOWN MEDIUM-PRICED BAKING POWDER MADE IN CANADA THAT DOES NOT CONTAIN ALUM, AND WHICH HAS ALL ITS INGREDIENTS PLAINLY STATED ON THE LABEL.

E. W. GILLETT COMPANY LIMITED
WINNIPEG TORONTO, ONT. MONTREAL.

5 Acre Ranch

Close to B. C. Electric Station, at

$400 per Acre

$400 Cash, and Balance $400 Yearly for Four Years

This POULTRY RANCH is very easily cleared as the land was logged off by lumbermen and further cleared by cordwood cutters. The owner WILL BUILD A SUITABLE DWELLING and add this to the purchase price if necessary, and will COMPLETELY CLEAR one acre to make the place ready to start work upon. This ranch adjoins the Dominion Experimental Farm.

PEMBERTON & SON

Corner Fort and Broad Streets — Money to Loan

Don't Pass This Up

Half-acre of ground, new four-room house, garage, barn, chicken run, 200 chickens, 2 cows, horse, buggy and house furniture, ALL for the very low price of.....**$2500**

Does not this sound good to you.

Tracksell, Douglas & Co.

722 Yates Street. Phones 4176 and 4177

Oak Bay Home Cheap

5 Room New and Modern Cottage, well built and finished, good cement basement, piped for furnace, etc.

Lot, 67 ft. 9 in. x 114 ft., with lane on side, also a good number of fruit trees.

Above house is only one block from Oak Bay car and is in a first-class district.

Price $5250

Terms to arrange.

Note—Owner will take good lot up to $2,000 and small cash payment as first instalment.

CURRIE & POWER

1214 Douglas St. Phone 1466
Insurance and Loans.
Agreements of Sale Purchased.

A. H. HARMAN

1207 Langley Street
Opposite Court House.
Member Victoria Real Estate Exchange

TO RENT

Short Street—4-roomed modern bungalow **$20.00**
Harrison Street (Fort St. car line)—6-roomed house, bath, etc.; large lot. Rent **$25.00**
Hulton Street (one lot from car)—6-roomed, fully modern house, cement basement, etc. **$25.00**

L. U. CONYERS & CO.

650 View Street

Fairfield Estate.—A well-built house, containing 6 rooms, all new and modern in every respect, furnace, cement foundation and basement, garage; situate on high and dry lot near sea; all modern improvements on street. This is an ideal home. Very easy terms. For quick sale, Price reduced to **$5,250**

West End—Brand new bungalow, 5 rooms, all modern, hardwood floors, beamed ceilings, buffet, book-cases, dining-room and hall panelled, piped for furnace. This is a cosy little home. Must be seen to be appreciated; close to car. Terms $500 cash, balance to suit purchaser. **$3,700**

James Bay—Choice builders' lot, 60 feet frontage; close to Dallas road and breakwater. (This is $600 below adjoining prices.) Terms. For a quick sale we can deliver this for **$1,900**

Hollywood Park—A beautiful level grassy lot; an ideal home site. Easy terms. Will sacrifice for..**$1,475**

Lake District—Cottage, 4 rooms, with 4½ acres of land all under cultivation. Only 4 miles from city hall. Reasonable terms. Price ..**$6,500**

FIRE INSURANCE WRITTEN
MONEY TO LOAN

Oak Bay Home

A splendid modern 9 roomed house, standing in quarter acre garden, near the sea. The house is of very attractive design, having fine veranda and stone pillars; furnace, 2 fireplaces, hardwood floors, etc. The drawing-room is exceptionally large and there is a fine entrance hall. A splendid buy at

$8,750

on terms.

HEISTERMAN FORMAN & COMPANY

1210 BROAD ST.

Tel. 55

Telephone 1425. 1315 Blanshard St.

JOHN GREENWOOD

MONEY TO LOAN

Real Estate, Timber and Insurance

Choice Seven-roomed House, containing three bedrooms, kitchen, dining-room, den, and parlor, full basement, furnace, wash tubs; situate on fine high lot, good view. Terms, $350 cash, balance like rent. Owner will sacrifice for **$5500**

Handsome New Five-roomed Cottage, full basement, with furnace, large lot, 50 x 140 to lane, situate on Trent street, close to Fort street. Terms, $350 cash, balance as rent. A bargain at **$4600**

J. STUART YATES

416 Central Building.

FOR SALE

Two valuable water lots with 2 large wholesale warehouses and wharf, situated at the foot of Yates street.

TO RENT

Three-storey warehouse, Wharf street. For particulars apply to J. Stuart Yates, 416 Central Building.

B. C. LAND & INVESTMENT AGENCY, LIMITED

922 Government St. Phone 125

Representatives of the PHOENIX FIRE ASSURANCE CO., LTD., of London, England, for the south end of Vancouver Island.

4 SMALL HOMES ON VERY EASY TERMS

Fernwood Estate—5-room Cottage and corner lot, with stable. Price only **$3,000. Very easy terms.**

5-Room Cottage, on lot 55 x 145, running from Pine Street to Belton. **Very easy terms.**

4-Room Cottage on Bushby Street, Fairfield Estate, lot 50 x 120. Price **$3,150. Very easy terms.**

3-Room Cottage on Moss Street; lot 50 x 120. Price **$2,850. Very easy terms.**

Money to Loan in amounts from $500 up, at current rates of interest.

BAIRD & M'KEON

1210 Douglas Street.

Fine Grassy Lot, St. Louis St., $1,800; 1-3 cash, balance 6, 12, 18 months.

Full-Size Lot, Newport Ave.; price, $2,700; terms.

Long Branch Avenue Lot, $2 600; terms.

21 Acres, quarter mile from station on Government main road, good soil, $50 per acre, 1-3 cash, balance 1 and 2 years. (Coombs Station.)

HOUSES TO LET.

5-Room House, modern, furnace, S. Hampshire Road **$25**
7-Room House, new, modern, 1246 Acton Street **$30**
7-Room House, cor Pandora and Rudlin Streets **$25**
4-Roomed Cottage, Shawnigan Lake, near hotel **$30**

Use the Good Old Summertime

To build up your
HEALTH AND EFFICIENCY.
Everything to help you get into the pink of condition.

Y. M. C. A.

Phone 2986 Blanshard and View

FOR SALE

Cameron Lumber Co. Mill Wood
$3.00 big double load; $1.50 single load, and 4 ft. slabs. All good, sound wood. Orders promptly filled. PHONE 5000

A Fine Home for Exchange

A client of mine has a fully modern nine-room house in best part of Fairfield; hot water heated, and with every modern convenience, including very good garage. He will take one or two good lots as first payment and sell at actual cost.

A. W. Bridgman

1007 Government St.
Phone 86

Sacrifices in Acreage

Gordon Head and District

6.7 acres on 3-mile circle, with good view of Cadboro Bay, land is all cleared and has been under cultivation; might consider clear title to lots in exchange up to $3,500 and balance in cash, or sell on usual terms. Land adjoining cannot be purchased at less than $1,850 per acre. OUR PRICE IS $1,200 PER ACRE.

We have a 6-acre parcel with good view of Cordova Bay, land is cleared and the best of soil. This land was purchased at $1,700 per acre 2 years ago. In order to effect immediate sale WILL SACRIFICE FOR $1,250 PER ACRE, and consider good agreement of sale as part payment.

4½ acres in the choicest part of Gordon Head, with magnificent view of sea and islands, half in orchard, has about 300 feet main road frontage. SPECIAL PRICE $2,050 PER ACRE. ADJOINING ACREAGE HELD AT $2,500 per acre upwards. Usual terms.

WANTED, LISTINGS FOR OUR RENT DEPARTMENT.

CAMPBELL BROS.

1007 Government St., Bridgman Building, Suite 7. Tel. 3474.

TO-DAY IN CANADIAN HISTORY

On this date in 1760 the second battle on the Plains of Abraham was fought. This time the English were the defenders of Quebec and the French the aggressors, and the Lilies of France triumphed temporarily over that proud standard of England and her empire which, thanks to the gallant Wolfe, had been hoisted over the ramparts of Quebec the previous September. After the death of Wolfe and Montcalm in the first conflict on the Plains of Abraham, the English command devolved upon General Murray, while De Levis gathered together the shattered remnants of the French army and made a gallant effort to recover what had been lost. De Levis realized that speedy action was necessary, as British reinforcements were expected with the opening of navigation, and he also hoped for additional men and supplies from France. The French troops, assembled in Montreal, were landed at Pointe-aux-Trembles on April 26, 1769, and marched via Lorette to St. Foye, where they clashed with Murray's outposts. On the 28th the issue was joined on the vanquished army into the city. De Levis was unable to take the city and fell back upon Montreal, where in the following September he found himself surrounded by an army of 17,000 English troops. In the capitulation which followed De Vaudreuil, the last governor of New France, turned over the whole country to England. By the treaty of Paris in 1763 the long struggle was brought to an end and France was forced to give up all her New World empire except Louisiana, the islands of St. Pierre and Miquelon, and certain Newfoundland fishing privileges. England thus became supreme in the western world, and the great Dominion of the present is the outgrowth of her triumph.

HUMAN PROCESSION

Palmer Cox, the author and artist who fathered the immortal family of "Brownies" and other "Queer People," was born in Granby, Quebec, April 28, 1840, just seventy-four years ago today. He was educated in the academy of his native Canadian town, but soon after reaching his majority he shook the Canadian dust from his feet and set out for that land of promise, California. There he became a writer for the San Francisco Alta, Californian and the Golden Era. That was, indeed, the "golden era" of western literature, and in the San Francisco literary "camp" the young Canadian associated with Mark Twain, Bret Harte, and a host of others who were destined to become famous writers. Palmer Cox's residence in the California metropolis continued from 1863 to 1875. In the latter year he followed the example of most of the other literary geniuses of San Francisco, and returned to the east, settling in New York. The year 1875 was also notable as witnessing the publication of his first book, "Squibs of California, or Every-Day Life Illustrated," which was afterward rewritten and published as "Comic Yarns." His early experiences in the American metropolis provided the material for his next work, "Hans Von Pelter's Trip to Gotham." "How Columbus Found America" was published in 1877.

It was in 1887 that the genius latent in Cox's pen and pencil found fullest expression in "The Brownies, Their Book," and the antics of those little fellows have never ceased to tickle the funny-bones of the youth of all lands. Then came the "Queer People, Such as Goblins, Giants, Merry-Men and Monarchs, and Their Kweer Kapers," "Queer People With Wings and Stings," "Queer People With Paws and Claws," "Another Brownie Book," "Brownies at Home," "Brownie Clown in Brownie Town"—in fact, Brownies about everywhere that a Brownie would want to visit. It was largely Mr. Cox's "Brownies" that gave the inspiration to the host of other "children's comics," which have gladdened the hearts of the children of the last generation.

Country Homes

East Sooke—29.2 acres on main road with big frontage on Sooke harbor; 12 acres cultivated. Stream runs through property. Good six-room house. Price **$18,250**

Quamichan Lake (Duncan)—Twelve acres (mostly cleared) with frontage on this beautiful lake. Southerly aspect. Splendid soil. No rock. Modern seven-room house and usual outhouses. Water laid on, etc. Nice garden. Price, on easy terms **$11,000**

Denman Island—220 acres (90 acres in cultivation). Abundant water supply. One and one-half miles sea frontage. New 12 room house, 3 barns. Splendid shooting and fishing **$26,000**

MONEY TO LOAN

Swinerton & Musgrave

Winch Building — 640 Fort St.

FIRST THINGS

The first great transatlantic steamship line was founded by Sir Samuel Cunard, who died in London forty-nine years ago to-day. He was born in Halifax, N. S., in 1787, the son of a Philadelphia merchant who had settled in the Nova Scotia city. He early became interested in the development of steam navigation in Canadian waters, and was a successful merchant and shipowner when in 1838 he went to Britain and joined with George Burns, of Glasgow, and David McIver, of Liverpool, in founding the British and North American Royal Mail Steam Packet company. He obtained a contract with the British government for the mail service between Liverpool and Halifax, Quebec and Boston. The first Cunard steamer, the Britannia, sailed in 1840, and made the passage in fourteen days and eight hours. Halifax and Boston were the first American ports of the line, but soon afterward New York became its western terminus. The first Cunarders were wooden paddle-wheel steamers. Iron steamers were first used on the line in 1855, and paddle-wheels gave way entirely to the screw in 1862. Cunard's company, from a small but successful beginning, has developed into one of the greatest of private commercial concerns in the world.

Phoenix Beer, $1.50 per doz. qts. *

MR. ASQUITH AND DEPUTATION.

Mr. Asquith was in genial mood when he received the deputation on the Blasphemy laws last week, and even Sir William Byles' political memento mori—"You have had a warning that the end may come very suddenly one day"—left him smiling. Mr. Asquith has several ways of dealing with deputations. He is not by any means of Palmerston's opinion, that a deputation is "a noun of multitude signifying many but not much." Rather he inclines to Mr. Gladstone's idea that the reception of deputations is an important part of a minister's education. As he showed us the other day in the case of that Welsh "Nonconformist Antidisestablishment bill"' deputation, Mr Asquith can be very uncompromising in the face of a deputation; or, as in the case of national service, he can argue with a closeness of logic which leaves very little to be said in reply. Last week Mr. Asquith's literary and historical side was called upon, and he pounced on a false analogy put forward by Sir William Byles, with a telling allusion to Shelley. Other men, other methods. Mr. Lloyd George, as we heard the other day, finds it very difficult to say "No" to any reasonable request, and has probably taken the place once occupied by John Bright in the affection of deputations. Mr. John Burns is, perhaps, a little like Macaulay in his weakness for addressing a deputation instead of suffering himself to be addressed. Mr. Herbert Samuel impresses deputations by his keen and businesslike grasp of detail. And in whatever mood a deputation enters the presence of Mr. Birrell none ever emerged, one fancies without at least the ghost of a smile.—Manchester Guardian.

Learn Why

Fort George Must Grow

It is important to you to find out what "in the direct line with Block 1431" means to the investor; why the city must go south instead of east, north or west; how it lies above the river on a gentle slope.

YOUR SPARE $4.00

Will "start something worth while" if you get in on the first 500 of these 50x100 lots—$40.00 to $100 each. First payments and terms equally easy. Get particulars to-day.

Western Dominion Land & Investment Co., Limited

624 Fort Street. Phone 2470
or
L. B. KENT & CO.,
113 Hibben-Bone Building.
Phone 2274.

APIOL & STEEL PILLS for Ladies.

Are the acknowledged leading remedy for all Female complaints. Recommended by the Medical Faculty. The genuine bear the signature of WM. MARTIN (registered without which none are genuine). No Lady should be without them. Sold by all Chemists and Stores.
Sole proprietor, MARTIN, Pharm. Chemist, SOUTHAMPTON, ENG.

For Students, Young and Old

A Complete Atlas

For Times Readers

The Times has received from the printers a consignment of the

Canadian Home and Office Atlas of the World

One copy of which can be procured by any subscriber to the Times on presentation of the coupon printed below and payment of $1.25. This Atlas sells elsewhere for over double that price and is procurable in Victoria only through the Times. This is cost price to the Times in large quantities, our object being to provide readers of the Times with a book that they need.

The Atlas contains a new series of maps compiled from Government surveys and exhibiting the latest results of geographical research. The book contains 126 pages and is divided in four sections, as follows:

First Section, pages 1 to 62—Maps of Canada, the British Empire and all parts of the world; 62 full pages of beautiful and accurate maps.

Second Section, pages 1 to 40—Population figures of all cities and towns of Canada, principal cities of the world and a descriptive gazetteer of the principal cities of the world.

Third Section, pages 1 to 8—The World in half-tone.

Fourth Section, pages 1 to 16—Panama and the Canal.

The Atlas, complete in every respect, is well printed on heavy paper and bound in heavy covers. It is in every respect a book that every home in Victoria should possess, and for students, whether young or old, is simply indispensable. Many Atlases have been published but one so complete has never been offered at such a remarkably low price. All the maps and other information are brought up-to-date, the book having just come from the press. The Times offers it only to subscribers and readers who present this coupon at the Times office, where the book can be inspected. Sent by parcel post at same price.

The Times Printing and Publishing Co.

Corner Fort and Broad Streets
VICTORIA, B. C.

COUPON
Canadian Home and Office Atlas
The Times Will Please Deliver One Copy to
. . . . . .
Price $1.25

PROFESSIONAL CARDS

ADVERTISEMENTS under this head 1 cent per word per insertion; 50 cents per line per month.

ACCOUNTANTS.

A. E. HARDY, F.L.A.A., certified accountant, 303 Hibben-Bone Block. Phone 5489. a23

ARCHITECTS.

JESSE M. WARREN, Architect, 503 Central Bldg. Phone 3097.

WILSON & MILNER, LIMITED, Architects, 221-2 Pemberton Block, Victoria, B. C. Phone 1592.

C. ELWOOD WATKINS, Architect. Rooms 1 and 2, Green Block, corner Broad and Trounce Ave. Phones 2133 and L1398.

BOOKKEEPING.

CONTRACTORS' COST ACCOUNTS, commercial bookkeeping, correspondence attended to; small monthly fee. Hilda Southwell, 207 Hibben-Bone. Phone 5429. a29

CHIROPODISTS

MR. AND MRS. BARKER, surgeon chiropodists. 14 years' practical experience. 912 Fort street.

CHIROPRACTIC-OPTOMETRY

CHAS. A. KELLEY, N.D., D.C., Oph. D.. Maud E. Kelley, Opt. D., Oph. D., nerve and health specialists. Hours, 10 a.m. to 5 p.m. 209-12 Hibben-Bone Building. Evenings by appointment. Phone 1187.

CHIROPRACTOR

J. P. TAYLOR, D.C., 309 Union Bank Building. Phone 3208.

CONSULTING ENGINEER

W. G. WINTERBURN, M.I.N.A., prepares candidates for examination for certificates, stationary and marine. Finch Block, 719 Yates street. Phone 1531.

DENTISTS

DR. LEWIS HALL, Dental Surgeon, Jewel Block, cor. Yates and Douglas streets. Victoria, B. C. Telephones: Office, 557; Residence, 122.

DR. W. F. FRASER, 73 Yates street, Garesche Block. Phone 261. Office hours, 9.30 a. m. to 6 p. m.

ENGRAVERS

HALF-TONE AND LINE ENGRAVING—Commercial work a specialty. Designs for advertising and business stationery. B. C. Engraving Co., Times Building. Orders received at Times Business Office.

ARTISTIC ENGRAVING — Monograms, inscriptions, crests, etc. E. Albutt, 424 Sayward Building.

GENERAL ENGRAVER, Stencil Cutter and Seal Engraver. Geo. Crowther, 816 Wharf street, behind Post Office.

LAND SURVEYORS

GREEN BROS., BURDEN & CO., civil engineers, Dominion and B. L. land surveyors. 114 Pemberton Block. Branch offices in Nelson, Fort George and Hazelton.

GORE & McGREGOR, LTD., civil engineers, British Columbia land surveyors, land agents, timber cruisers, Chancery Chambers, Langley street.

LANDSCAPE GARDENERS.

LANDSCAPE GARDENERS AND DESIGNERS—Grounds of any size laid out. Staff of skilled gardeners. Estimates free. The Lansdowne Floral Co., Jas. Manton, Mgr., 1591 Hillside Ave., Victoria, B. C. Phone 2253.

C. PEDERSEN, landscape and jobbing gardener. Tree pruning and spraying a specialty. Res., 606 Frances Ave. Phone 3349R.

JAMES SIMPSON, 611 Superior, Phone 3964L. Seed shop, 1555 Oak Bay Ave., Phone 3070. Roses, best sorts and finest collection ever seen in Victoria; fine collection of herbaceous plants for cutting; bedding plants, etc. Lists on request. Garden work of every kind. Orders promptly attended to.

PITMAN, expert gardener, 1010 Quadra street. m11

LIFE INSURANCE.

W. B. COLLYER, special agent for Sun Life of Canada (and England). Sun Life Office, B. C. Permanent Bldg. Phone 5430.

LEGAL

BRADSHAW & STACPOOLE, barristers-at-law, etc., 531 Bastion St., Victoria.

MURPHY, FISHER & SHERWOOD, Barristers, Solicitors, etc. Supreme and Exchequer Court agents. Practice in Patent Office and before Railway Commission. Hon. Charles Murphy, M.P.; Harold Fisher, L. P. Sherwood, Ottawa, Ont.

MEDICAL MASSAGE

MISS ROBBINS, manicurist, 1035 Granville street, Suite 1, Vancouver, B.C. m27

ETHEL GEARY, MASSEUSE—Medicated baths, magnetic massage treatments. Select patrons. Waverly Rooms, 1409 Douglas St., Victoria, B. C. Office 28. Hours, 11 a. m. to 11 p. m. m19

MASSAGE—R. H. Barker, qualified masseur, from the National Hospital, London. Scientific treatment. 912 Fort St. Phone R4738

E. McDONALD, masseur. Royal Swedish movement; outside cases by appointment. 738 Yates. 811 King's road. Phone 4655.

MRS. EARSMAN, electric light baths, medical massage. 1008 Fort St. Phone R1941.

MEDICAL MASSAGE, vapor baths for rheumatism, electrical treatment. Nurse Inkpen, from the Royal N. I., Derby, England. Suite 117, Hibben-Bone Block. Phone 2652. a9

MUSIC

OSCAR GOLDSCHMIDT, late conductor Royal Opera, Cassel (Germany), voice culture, pianoforte, theory, class singing. Prospectus on application. Studio, 745 Yates street. Phones 3804 and 1307L. m24

PIANOFORTE PUPILS RECEIVED—Highly recommended. Mrs. W. Tully, Kingsdown, Albina street, Gorge Park. m2

MISS FOX, teacher of the piano and organ. Phone 3776R. m3

THE SUBURBAN COLLEGE OF MUSIC has been removed to those beautiful premises situated at 1601 Richmond Ave. (between Oak Bay and Willows car lines). Any instrument. Piano and violin are specialties. Very moderate charges. Particulars on application to the Principal.

NOTARY PUBLIC.

WILLIAM G. GAUNCE, Room 105, Hibben-Bone Block, The Griffith Co., real estate and insurance, notary public.

NURSING

COMPETENT MATERNITY NURSE, undertakes house work and care of patient, $10 week. Phone 4196L2. a29

MATERNITY NURSING HOME—Fees reasonable. Mrs. M. A. Impey, 1202 Vancouver street. Phone 5459L. m27

MATERNITY NURSE—Terms moderate. Mrs. Cowle, 942 Pandora Ave. m8

SHORTHAND.

SHORTHAND SCHOOL, 1011 Government street. Shorthand, typewriting, bookkeeping thoroughly taught. E. A. Macmillan, principal.

ROYAL SHORTHAND SCHOOL—Typewriting, bookkeeping, Languages, etc. 305 Hibben-Bone Blk. m10

PROFESSIONAL CARDS

ADVERTISEMENTS under this head, 1 cent per word per insertion; 50 cents per line per month.

TAXIDERMISTS

WHERRY & TOW, taxidermists, successors to Fred Foster, 929 Pandora and Broad streets. Phone 3921.

OPTOMETRIST AND OPTICIAN

A. P. BLYTH, the leading optician, 622 View St. Over 25 years' experience, and one of the best equipped establishments are at your service. Make an appointment to-day. Phone 2259.

BUSINESS DIRECTORY

ADVERTISEMENTS under this head, 1 cent per word per insertion; 3 insertions, 2 cents per word; 4 cents per word per week; 50 cents per line per month. No advertisement for less than 10 cents. No advertisement charged for less than $1.

ART GLASS

A. F. ROY'S art glass leaded lights for churches, schools, public buildings, private dwellings. Plain and fancy glass sold. Works and studio, corner Dunedin and Sumas streets, back of Douglas St. Fire Hall. Gorge road, Hillside, Burnside, Douglas street cars. Phone 594.

BLUE PRINTING AND MAPS

ELECTRIC BLUE PRINT & MAP CO., Room 214 Central Building, View street. Blue printing, maps, draughting, dealers in surveyors' instruments and drawing office supplies. Phone 1534.

ISLAND BLUE PRINT & MAP CO., basement, Sayward Block. Draughtsmen, map compilers and blue printers. City maps kept up to date. Phone 1041.

BUILDERS AND CONTRACTORS

CARPENTER—R. L. Doble, building and repair work, large or small. Pleased to give you an estimate on any work. 144 Olive street. Phone 4668R. m31

JONES—Carpenter and general jobbing work attended to. 837 Fort. Phone 1755. f3tf

CONTRACTOR AND BUILDER — All kinds of repairs and cement work. Estimates free. Jos. Parker, 165 Joseph street. Phone 4627L.

BUILDING MOVERS.

PACIFIC COAST BUILDING MOVER — Estimates furnished free. All work guaranteed. Phone 4892. Res., 1025 Yates street.

CARPET LAYING.

WHEN REMOVING or spring cleaning, have an experienced man lay your carpets and linoleums. Blinds altered, packing and upholstering. Phone 1295R. a30

CEMENT WORK

CEMENT AND BRICKWORK. Estimates free. Jones. Phone 1755. f3tf

CHIMNEY SWEEPING

CHIMNEY SWEEP—Lloyd, Phone 2183L1; 14 years' experience in Victoria. m5

CHIMNEYS CLEANED, furnaces, etc. A. Stott, Phone 2530, 852 Pandora. m7

CHIMNEYS SWEPT. J. A. Morton, Phone 5165L.

CHIMNEYS CLEANED — Defective flues fixed, etc. Wm. Neal, 1018 Quadra St. Phone 1019.

CUSTOMS BROKERS

McTAVISH BROS., customs brokers. Out-of-town correspondence solicited. 524 Fort street. Phone 2615.

ALFRED M. HOWELL, customs broker, forwarding and commission agent, real estate. Promis Block, 1006 Government. Telephone 1501; Res., R1671.

DECORATING.

A JOB to look and wear well must be done right. I am a practical man of 27 years' experience. Rooms papered from $2.50; painting, tinting, etc., equally cheap. My estimate costs nothing. Call or write Marlow, 1428 Hillside Ave. m6

J. W. BLACKWELL, painter and decorator, paperhanger (wall-paper). First-class work at reasonable prices. 1846 Oak Bay avenue. Phone 1256L.

DRY CLEANING.

HERMAN & STRINGER, French dry cleaners. Ladies' fine garment cleaning, alterations on ladies' and gents' garments our specialty. We call and deliver. 848 Yates street. Phone 1586. Open evenings.

DYEING AND CLEANING.

THE "MODERN" — Cleaning, dyeing, pressing, repairing. Ladies' fine garment cleaning a specialty. 1310 Government St. (opposite Empress Theatre). Phone 1887. Open evenings.

B. C. STEAM DYE WORKS—The largest dyeing and cleaning works in the province. Country orders solicited. Tel. 200. J. C. Renfrew, proprietor.

EMPLOYMENT AGENCY.

INTERNATIONAL EMPLOYMENT AGENCY, 1410 Store street. Phone 2564.

L. N. WING ON, 2017 Douglas street. Phone 23.

FISH

WM. J. WRIGLESWORTH, 1421 Broad street. Fresh oolichans, first of the season, arriving daily. Phone 661.

FURNITURE MOVERS

JEEVES BROS. & LAMB, furniture and piano movers. Large, up-to-date, padded vans, express and trucks. Storage, packing and shipping. Office, 726 View street; Phone 1567. Stable, 507 Gorge road; Phone 2383.

JEPSEN'S TRANSFER—We have up-to-date padded vans for furniture and piano moving; also express and trucks. Telephone 1982. Residence, 343 Michigan.

FURRIER

FRED. FOSTER, 1216 Government street. Phone 1537.

GARDENING.

RHODODENDRONS, azaleas, hollies, pines and other evergreens grown on the West Coast may be safely transplanted during all of the month of April and first week in May. George Fraser, Ucluelet, B. C. m8

LADIES' TAILORING

LADIES' TAILORING — Hard times prices: Suits to order, $18. Skirts, $5; own materials made up, $12. Few sample suits left at $15. The Davison Co., 1116 Broad St. Phone 4225.

LIVERY STABLES

CAMERON & CALWELL, hack and livery stables. Calls for hacks promptly attended to. Tally-ho coach. 820 Johnson street. Phone 693. m16 tf

RICHARD BRAY, Livery, Hack and Boarding Stables. Hacks on short notice, and tally-ho coach. Phone 182. 782 Johnson street.

LAUNDRY.

STANDARD STEAM LAUNDRY, LTD. —The white laundry. We guarantee first-class work and prompt delivery. Phone 1017. 841 View street.

METAL WORKS

PACIFIC SHEET METAL WORKS—Cornice work, skylights, metal windows, metal, slate and felt roofing, hot air furnaces, metal ceilings, etc. 1009 Yates street. Phone 1772.

PATROL SERVICE.

PHONE 2928 when you want a watchman for night duty only. For the protection of your business, property or store, try the Merchants' Protective Patrol service. J. D. Taylor, manager.

PAWNSHOPS.

AARONSON'S LOAN OFFICE moved to 1315 Government street, next to Empress Theatre. f23 tf

JACOB AARONSON'S PAWNSHOP is now at 572 Johnson St. Phone 1747.

BUSINESS DIRECTORY

ADVERTISEMENTS under this head, 1 cent per word per insertion; 3 insertions, 2 cents per word; 4 cents per word per week; 50 cents per line per month. No advertisements for less than 10 cents. No advertisement charged for less than $1.

MILL WOOD

WOOD SUPPLIED, PROMPT SERVICE —Large loads mill wood, $4.50; dry kindling, per load, $2; bark wood, wet, $1.50, dry, $2. Phone Avenue Grocery, 2732. m2

FOR WOOD, Phone 5437. Kiln dry wood, $2 per single load; mill wood, $1.50 per single load. Delivered free of charge within city limits. H. S. Judd, 2516 Douglas. m23

FOR SALE—Chemainus wood, $1.50 single load, or long 4-foot slabs. Call Phone 1474. m23

PHONE 3162L for millwood, prompt delivery. Single load $1.50; double load, $3. m12

PLUMBING AND HEATING

VICTORIA PLUMBING CO., 1052 Pandora street. Phone L3775.

PLUMBING AND REPAIR—Coil work etc. Foxgord, 1608 Douglas. Phone 706.

POTTERYWARE, ETC.

SEWER PIPE, field Tile, Ground Fire Clay, Flower Pots, etc. B. C. Pottery Co., Ltd., corner Broad and Pandora streets, Victoria, B. C.

ROOFING.

H. B. TUMMON, slate, tar and gravel roofer, asbestos, slate. Estimates furnished. Phone 4358L. 460 Gorge road.

SCAVENGING

VICTORIA SCAVENGING CO. — Office, 1826 Government street. Phone 662. Ashes and garbage removed.

SHOEMAKING.

SHOES FOR THE LAME, riding boots, jockey and skating boots made to order. W. McDonald, 1430 Government street.

SHOE REPAIRING

WE MAKE, sell and repair shoes. Modern Shoe Repairing Co., Oriental Alley, opposite Bijou Theatre.

SECOND-HAND CLOTHING.

M. STERN will pay cash for slightly worn ladies' and gents' clothing, shoes and hats; also all kinds of carpenter tools, shotguns and rifles, and all kinds of musical instruments. Phone 4810. 1409 Store street. Branch, 609 Yates.

UNCLAIMED ladies' and gents' clothing for sale. We also rent dress suits. M. Stern, 609 Yates. Phone 4810.

SECOND-HAND GOODS.

G. FERRIS, new and second-hand furniture. For sale, just in, 5-room house of new furniture, including fumed oak and mahogany sets, beds, springs, etc. We can save you 50 per cent. Come and see it. 836 Yates street. Phone 1879.

TRUCK AND DRAY

VICTORIA TRUCK & DRAY CO., LTD. —Office and stables, 749 Broughton St. Telephones 13, 4768, 1793.

VACUUM CLEANERS

THE POWER VACUUM CLEANER—H. Mercer, 1603 Jubilee St. Phone 3646L. m16

DUNTLEY electric vacuum carpet cleaning; prices reasonable. Machines to rent. Phone 4618. 721 Yates.

WINDOW CLEANING

DON'T FORGET TO PHONE 1705. James Bay Window Cleaners, 641 Government street. m26

WINDOW CLEANING—Phone 3096R. Expert window cleaner; all work guaranteed. Higginbottom, 1276 Gladstone. a28

ATTENTION—To ensure thoroughness and promptitude, Phone L1382, the Island Window Cleaning Co., 723 Princess Ave., for window cleaning and janitor work.

WATCHMAKERS AND JEWELLERS

IVES & TELFER, removed from Pandora street to 1428 Government street (opposite Westholme Hotel). English watch repairing our specialty.

J. A. ANDREW, manufacturing jeweler and diamond-setter. Platinum work, electro gilding, repairs a specialty. 413-4 Cambpell Bldg. Phone 256. m12

Y.W.C.A.

FOR THE BENEFIT of young women in or out of employment. Rooms and board. A home from home. 756 Courtney street.

HOUSEKEEPING ROOMS

CLOSE TO CAR—Light housekeeping room. Phone 2140R. m2

FURNISHED housekeeping rooms, large or small. "Maplehurst," 1937 Blanshard street. m27

NEWLY FURNISHED housekeeping suites and rooms from $10 per month up. 951 Johnson street. m1

$18 PER MONTH RENT secures three very desirable, unfurnished, housekeeping rooms, close in, excellent location. Apply 1023 Pandora avenue. a28

COMFORTABLE housekeeping rooms; bath. 736 Princess. m13

CLEAN, furnished, housekeeping rooms. $5 per month up; all conveniences. 1036 Hillside avenue. a30

TO LET—Large furnished room, gas stove, for light housekeeping. 141 Croft St., James Bay. m9

WANTED—PROPERTY

HAVE A CLIENT who may purchase from 5 to 20 acres, Gordon Head district, or some river frontage, Cowichan district; price must be right, no speculative values considered. Zimmerli, 725½ Fort street. a29

FURNISHED ROOMS.

FURNISHED ROOM, also garage, to let. 233 Michigan street. m2

SUNNY, WELL FURNISHED ROOMS, close to sea, 5 minutes' walk from P.O.; breakfast if desired. Phone 2752L, or apply 20 Dallas avenue. a29

TWO FURNISHED ROOMS, opposite the North Ward park, each $5 per month. Apply 2015 Quadra street. a29

TO LET—Clean, sunny furnished rooms. 736 Courtney street. Phone 2787L. m2

BRIGHT, SUNNY FRONT ROOM, moderate. 1302 Fort, cor. Moss. m29

HOTEL BRUNSWICK, corner Douglas and Yates streets, central, clean and comfortable, rooms from $2 per week up; all cars pass door. Phone 317. m29

WANTED—Gentleman to share room with another, in private family, separate beds, home comforts, full board, centrally located. Phone 3076L. m2

HOT WATER, cold water in every room, electric light, new house, furnished, 2914 Douglas; easily priced. See this to-day. m25

FOR RENT—Nice, sunny room, overlooking the sea; every convenience, close to cars; corner of Dallas Rd., 16 South Turner street. Phone 3726L, or call. a28

SINGLE AND DOUBLE furnished rooms, centre of city, $2.50 and $4. 653 Yates street.

FURNISHED ROOMS, use of piano; breakfast if desired. 421 Parry street. m3

FURNISHED ROOMS, on car line and overlooking ferry. Apply 641 Government street. Phone 1705. a23

DUNSMUIR ROOMS, FORT ST.—First-class, strictly modern, noted for quietness, cleanliness, and homelike and comfortable. Prices most reasonable in the city. m11

WANTED—HOUSE.

WANTED TO RENT—Small bungalow or house in Fairfield. Box 1965, Times. a29

FOR SALE—ARTICLES.

FOR SALE—Malleable and steel ranges. $1 down, $1 per week. 2001 Government street.

ROWBOATS, CANOES, LAUNCHES, bought and sold. Walter Stockton, 207 Hibben-Bone. Telephone 5429. m4

FOR SALE—Shotgun, 12 gauge, $45, cost $125; French shotgun, 12 gauge, $15; set drawing instruments, $3.50; English leather valise, $4.50; large size extension suitcase, $8.75; Hudson Bay blankets, 11 lbs., $6.75; Gillette razors, $2.50; Auto Strop razors, $2.50; army fishing bags, 75c; electric stove, $2.50; electric iron, $2.75; electric boiler, $1.75; buffet clarionet, $8.75; pair diamond earrings, $37.50; diamond and sapphire engagement ring, $17.50; solid gold wedding rings, $4.50; wrist watches, $2.75; beautiful mandolin, $12; Bicycle cards, 10c; gold filled spectacles, 50c. Jacob Aaronson, Pawnbroker, 572 Johnson St. Phone 1747.

CADILLAC AUTOMOBILE, 30 H. P., in splendid running order, for sale at a special price of only $900. P. O. Box 82, or phone 698. m2

HUPMOBILE RUNABOUT CAR, in good order, with electric lights; price, $375. Thos. Plimley, 730 Yates street. m2

OVERLAND CAR, 5 passenger, 1912 model, just painted and overhauled throughout; guaranteed in good order; price, only $750. Thos. Plimley, 730 Yates street. m2

RUSSEL AUTO, 5 passenger, 30 H. P., good running order; a nice family car; price, $650. T. Plimley, 730 Yates St. m2

FORD, 5 passenger, splendid shape; a bargain at $350. T. Plimley, 730 Yates street. m2

BOAT SNAP—Row boat, with 2 pr. oars, nearly new; also fishing tackle; the lot, $30. Box 1944, Times. a29

AUTOMOBILE, 4-passenger McLaughlin, fully equipped, search-light, side lights, top, etc.; only wants seeing; price $375. Enquire W. Crow, 732 Yates street. a28

30-FOOT TRUNK CABIN LAUNCH, 12 h. p. (needs overhauling), and accessories. What offers? P. O. Box 1059, city. a29

FOR SALE—Bedding plants, dahlias, gladioli, cauliflower and tomato plants for sale at Mt. Tolmie Nursery. Cars run there every hour. m27

BLACK SOIL for sale; also second-hand doors, windows and lumber. Phone 168, or apply at job, 930 North Park St. a28

FOR SALE—Furnished tent, reasonable. Inquire N. D. Hanna, Colquitz P. O., Wilkerson road. m2

FOR SALE—Portable sawmill, 40 horse-power; engine and boiler; in first-class running order. On West Saanich road, 10 miles out of Victoria. R. W. Allen, Royal Oak P. O. m10

TO CITY SUBSCRIBERS

In order to render the best possible service, we request city subscribers to immediately phone or write The Times Circulation Department in all cases of non-delivery or bad delivery of paper on the part of any carrier.

Do not pay any collector without obtaining printed receipt, which please keep. This may save trouble in future.

If, for any reason, you wish us to stop delivering the paper, you will help considerably by notifying the office instead of the carrier, who is liable to forgot.

Especially to those subscribers whose residences are some distance from the sidewalk we recommend the use of a metal newspaper holder, to be obtained from our Circulation Department for the small sum of 35c. Easily affixed and a boon during the winter months.

LODGES

SONS OF ENGLAND B. S.—Alexandra Lodge, 116, meets first and third Wednesdays, Friends' Hall, Courtney St. D. Brown, 2516 Shelbourne St., president; Jas. P. Temple, 1053 Burdette St., secretary.

LOYAL ORDER OF MOOSE, No. 738, meets at K. of P. Hall, North Park street, every Tuesday. Dictator, F. Bates, 1465 Woodland road. C. E. Copeland, secretary, 1330 Minto street, P. O. Box 1017.

LOYAL ORANGE ASSOCIATION—L. O. L., 1610, meets in A. O. F. Hall, Broad street second and fourth Mondays. J. C. Scott, W. M., 942 Pandora St.; W. C. Warren, R. S., 39 Cambridge St.

K. OF P. — No. 1, Far West Lodge, Friday, K. of P Hall, North Park street. A. G. H. Harding, K. of R. & S., 15 Promis Block, 1006 Government street.

COLUMBIA LODGE, No. 2, I.O.O.F., meets Wednesdays, 8 p.m., in Odd Fellows' Hall, Douglas street. D. Dewar, R. S., 1240 Oxford street.

COURT CARIBOO, No. 748, I.O.F., meets the second and fourth Tuesdays of each month in Princess Theatre. J. W. H. King, Rec. Sec. E. P. Nathan, Fin. Sec.

VICTORIA, No. 17, K. of P., meets at K. of P. Hall, North Park street, every Thursday. E. C. Kaufman, K. of R. & S. Box 164.

A. O. F., COURT NORTHERN LIGHT, No. 5953, meets at Foresters' Hall, Broad street, 2nd and 4th Wednesdays. W. F. Fullerton, Sec'y.

THE ORDER OF THE EASTERN STAR meets on 2nd and 4th Wednesdays at 8 o'clock in K. of P. Hall, North Park street. Visiting members cordially invited.

THE ANCIENT ORDER OF FORESTERS, Court Camosun, No. 9233, meets at Foresters' Hall, Broad St., 1st and 3rd Tuesdays. T. W. Hawkins, Sec.

SONS OF ENGLAND B. S.—Pride of the Island Lodge, No. 131, meets 2nd and 4th Tuesdays in A.O.F. Hall, Broad St. Pres., H. Bussey, 966 Fisguard St.; Sec., W. H. Trowesdale, 520 William St., Phone L4977, City.

SITUATIONS WANTED.

WANTED—By young man, a few hours' light work daily between 9.30 and 4.30; used to store work. Phone 1382L. a30

WANTED—Old Country girl, with best references, wishes position in good private family or hotel. Please write Miss Hutton, Extension, B. C. a29

COMPETENT CABLE SPLICER and mast rigger, having good experience on winding machinery, ship rigging and bridge building, holding the best of references. A. E. Woods, 299 Adelaide street W., Toronto, Ont. a28

BUSINESS CHANCES

FOR RENT—Well furnished rooming house, central, ten rooms, seven now occupied. Phone 4078L, 2787L.

100 PER CENT. on your investment in an absolutely safe company, with bank references; similar company paid 500 per cent. last year (not real estate). Stock will only be on the market for a short time. Investigate; will give you all information. Apply Box 4615, Times. m1

FOR RENT—14 roomed house, in good location for a boarding house, near cars and factories. Holt, 540 Manchester road. m4

THE UNIVERSAL VERDICT—"Lanchester," the utmost in motor cars. For hire, $3 per hour. R. Walter Ure, Phone 3369R. a30

FOR SALE—Sidney Rooming House, just two blocks from V. & S. station, near sawmill, on corner Sidney avenue and Second street. For information please apply to owner, Phone 59, Mrs. H. Gehrke, Sidney, B. C. f4 tf

UNFURNISHED ROOMS.

TO LET—Large, unfurnished rooms, bath, chicken house. Apply Box 1972, Times Office. a29

APARTMENTS FOR RENT.

FOR RENT—3 roomed suite, bath, pantry, 508 Oswego street. Phone 1067L. a30

WORKING MAN'S FLAT, 5 rooms, furnished conveniently; large lot, near Swan Lake. Rent, $15 month. Also good 4-room furnished cottage; rent, $15 month. Edwin Frampton, McGregor Block, View St. a29

FLAT TO RENT—5 rooms, comfortably furnished, with attendance. Apply Vernon Hotel, Douglas street. m2

TO RENT—Fort street, near Douglas, 4 rooms and kitchenette, on ground floor, unfurnished, open fireplace in sitting room, gas, electric light, hot and cold water, steam heat, a very complete suite, suitable for either housekeeping or professional man's office. Apply Western Lands, Limited, 725 Fort street. m14 tf

FURNISHED apartment, complete and artistic, including cutlery, dishes and linen, Bellevue Court, Bellevue St., Oak Bay, stone's throw from Oak Bay car and beach; balcony off living-room, overlooking sea; ideal spot for tourists. Also one vacant apartment. Phone 3657R1, or Hugh Pringle, 311 Union Bank Bldg. Phone 4542. a28

FOR RENT—At the new Central Park Apartments, corner of Queen's and Vancouver street, just being completed, and most up-to-date apartments. Come and look them over before it's too late to get a suite. a30

FURNISHED APARTMENT, 4 rooms, all new, ready for occupancy, modern in every respect; will sell cheap, owner leaving town; residential neighborhood; excellent view. Box 4615, Times. a28

AT COLLINSON APTS., 1116 Collinson street, one 4 roomed suite, bathroom, pantry, balcony, heated, and all modern conveniences; adults only. Phone 997. m1

FOR RENT—Splendidly situated suite of rooms, with kitchen, private bath, living room and office. This is suitable for a professional man. Rent reasonable. Western Lands, Ltd. a28

MORRISON APARTMENTS, corner Hilda and Chester. Modern suites. f18 tf

ALL NEW and beautifully clean, furnished suites, $7 a week up; new, modern. Normandie Apartments, Phone 1789L. m26

APARTMENTS TO LET—One suite, living room, bedroom, bathroom kitchenette, gas range, also telephone. McDonald Blk., Oak Bay Junction. Telephone 731L. d29tf

PARK VIEW APARTMENTS — A four-roomed flat, all modern, good view, reduced rent. Apply 928 Bay St. a30

FOR RENT—HOUSES (Unfurnished)

FOR RENT—Six room modern house, on 3-4 mile circle, half block from car. Apply 928 Fisgard St. Phone 1968. a29

FOR RENT—House, two acres, 1 1-2 miles from city, $18 month. Newcomb, Swan Lake. a29

TO RENT—953 Hampshire road, good modern six-roomed house, $20 per month. R. Russell, 223A Pemberton Bldg. a29

TO RENT—Four rooms and bath on Walnut street; rooms partly furnished; $17 per month. R. Russell, 223A Pemberton Bldg. a29

TO RENT—9-room, modern house, laundry trays, ½ block from car, 1054 Amphion street, $25. Phone 4615R. m2

FOR RENT—Esquimalt road, 8 roomed house, large lot, $30 per month, or will sell on easy terms. Western Lands, Limited, 725 Fort street. a28

FOR RENT—6 roomed house, near Carey road, 10 minutes Douglas car, city water, 2 lots, $12; would take rent out in board. Box 1928, Times. a28

TO LET—Modern, 5-room cottage. 824 King's road. m1

FOR RENT—5 and 6-room houses. McGregor & Co., 731½ Fort street. a28

CORNER Cook and Oliphant, next to grocery, dry goods and cleaners; rent only $30 per month. Apply at once to Mr. Smith, 251 Cook street. Phone 1645. a29

TO LET—8 roomed house, 86 Dallas road, near Hotel Dallas. Apply 1228 Montrose avenue. Phone 3236L. a29

TO RENT—Unfurnished, 4 rooms, Alpha St., $12; 5 rooms, Mason St., $15; 5 rooms, Hillside Ave., $18; 6 rooms, Empress Ave., $25; 6 rooms, Dupplin road, $20; 7 rooms, Oak Bay Ave., $40; 7 rooms, Minto St., $30; 7 rooms, St. Patrick St., $35; 7 rooms, Beachway Ave., $35; 7 rooms, Seaview Ave., $40; 12 rooms, Hillside Ave., $40; 6 rooms, Oak Bay Ave., $25; 6 rooms, Florence St., $25; 5 rooms, Boleskine road, $15; 6 rooms, Niagara St., $45; 6 rooms, Empress St., $18; 12 rooms, Hollywood Crescent, $40. Green & Burdick Bros., Ltd., corner Langley and Broughton Sts. Phones 4169-4170. a29

FOR RENT—Two houses, new, one block from Fort and Fowl Bay road, 10 rooms, furnace, fireplace, 2 toilets, bath, chandeliers, blinds on large windows; a 7 roomed house, furnace, fireplace, 2 toilets, bath, cement floors in basements, $25, corner Bee and Marrion streets. D. Stewart, 621 Andrew street, Victoria West. Phone 1327R.

FOR RENT OR LEASE—1746 Fourth street, large 5 roomed house, all modern conveniences. m4

TO RENT—$20 per month, or for sale, cheap, 5 roomed, new and modern in every respect, ¾ mile circle, full sized basement, cement floor and furnace; also lot, on Queen's avenue, $1,050, terms. Apply 2319 Work street, city. a28

COTTAGE—All modern, $10 a month to good tenants. Phone 2140R. a28

TO RENT—5-roomed house on Pine St., all modern conveniences. Apply 734 Lampson St., or phone 2595. a28

FOR RENT—Nice seven roomed houses in Fairfield; will give lease to good tenant. Oliphant & Shaw, 203 Central Building. a28

TO RENT—New, seven roomed house, two minutes from car and Fowl Bay beach. Apply 215 Robertson street.

$25 CASH and $25 monthly, including interest, buys new, 4 roomed house next Gorge waterfront, waterfront rights. Apply 2 Inlet avenue. m6

FOR RENT—House, 657 Garbally road, inside mile circle, 8 rooms, modern, furnace, large lot. Apply T. L. Hughes, 208 Belmont Bldg. m30 tf

HOUSE TO LET—Eight rooms, Yale street, Oak Bay, rent $25. Apply 2338 Fowl Bay road, near the Arena. f3 tf

FOR RENT—HOUSES (Furnished.)

FOR RENT—3-roomed house, partly furnished, $10 per month, including tent also. Apply corner Summit Ave. and Cook St. a29

TO LET—Furnished, five roomed cottage, Saanich Arm. Phone 3346R, or 528 Trutch street. m9

FURNISHED HOUSE for rent, exceptionally furnished and decorated, six rooms, piano, sewing machine, garden, fruit trees. Phone 3999L. m1

TO LET—3-room, furnished cottage, close in; rent $19 per month. Apply 2014 Fernwood road. a28

TO RENT—Furnished, most desirable, 8 roomed, fully modern home, furnace, telephone, lovely garden, etc., close in, piano, well appointed, $40, refined tenants; immediately. E. S. Harris, agent, 224 Sayward Block. Phones 4218L, 3513. a28

TO RENT—By April 24, an eight roomed, furnished house, with piano, on car line, one acre of land, including tennis court, small orchard, etc., cheap to good tenant. Apply M. Grant, Phone 792. m1

TO LET—Furnished and unfurnished houses. Money to loan. Insurance. Apply E. A. Harris, 1018 Douglas. m24

TO RENT—A 4 roomed cottage, furnished, reasonable to good tenant. Also a large 9 roomed house on car line, close in, for $30 per month, last tenant paid $50. Phone 5466. tf

DRESSMAKING.

HIGH-CLASS DRESSMAKING and ladies' man tailored suits; renovations successfully carried out; moderate prices. 1302 Fort, cor. Moss. m29

AGREEMENTS OF SALE

AGREEMENT FOR SALE—We have $10,000 to invest in good agreements; no objection to monthly payments. W. V. Coons Co., Ltd., Mahon Block. m25

EXCHANGE

WANTED—Heifers, 4 months and up; or would exchange heavy driving or saddle horses. Box 1973, Times. m2

HOUSES IN EXCHANGE FOR ACRES —Wanted, prairie 1-4 section for house and lot, Victoria; also 20 acres, Shawnigan district, in exchange for house; also good power launch or auto in exchange for equity in lots. Inquire Edwin Frampton, McGregor Bldg., opposite Spencer's, View street. a29

EXCHANGE—Mitchell auto, 5-passenger, just thoroughly overhauled, for Hup or Ford runabout. Phone 652. a28

LANGFORD LAKE WATERFRONT—Will trade for house in Victoria. Zimmerli, 725½ Fort street. a29

GOOD AUTOMOBILE to trade for real estate. Zimmerli, 725½ Fort street. a29

WE HAVE a large list of property to trade for residences; will assume mortgages and pay cash. W. V. Coons Co., Ltd., 8a Mahon Block. m26

EXCHANGE nice corner lot, Oak Bay district for 5 acres near Victoria. North West Real Estate Co., 1212 Douglas St. a29

EXCHANGE lots in Alberni for 3 or 4 roomed house in city. North West Real Estate Co., 1212 Douglas St. a29

EXCHANGE land on the prairie for homes in Victoria. North West Real Estate Co., 1212 Douglas St. a29

ACREAGE to trade for houses in Victoria; 160 acres, Ladysmith, $40 per acre; 60 acres, near Ladysmith, $50 per acre. Zimmerli, 725½ Fort street. a29

FINE QUARTER SECTION near Edmonton to trade for Victoria properties, client has title to about 1,000 acres. Zimmerli, 725½ Fort street. a29

IF YOU WANT to exchange your present holdings for something to suit you, see or write to Zimmerli, 725½ Fort St. a29

ONCE A LANCHESTER always a Lanchester. Whether buying or hiring you will find it so. For hire, $3 per hour. R. Walter Ure. Phone 3369R. a30

HELP WANTED—FEMALE

SERVANTS WANTED—Cook, general also housemaid, willing to leave city. Apply 1132 Deal St., Oak Bay. a29

YOUNG GIRL wanted, look after children and assist housework. Call at Suite 7, Bridgman Block, 1007 Government St., and see Mr. E. E. Campbell. a29

WANTED—General help. Apply Mrs. Macklin, "Harnham," 1221 Rockland avenue. a28

WANTED—Mother's help in small family, comfortable home. Address P. O. Box 1024, city. a28

MONEY TO LOAN

$2,000 TO LOAN at 7 per cent. Dalby & Lawson, 615 Fort street. a28

$5,000, $3,000, $2,500, $1,500 TO LOAN at 8 per cent. Dalby & Lawson, 615 Fort St. a28

WE HAVE $15,000 in good agreements which we will sell to net the investor 10 per cent. to 15 per cent. W. V. Coons Co., Ltd., Mahon Block. m25

WE HAVE MONEY TO LOAN at current rates on first mortgage, agreements for sale and short loans. Hall & Floyer, Ltd., cor. View and Douglas Sts. m5

MONEY TO LOAN on vacant property, close in. Dalby & Lawson, 615 Fort. m31

MONEY TO LOAN on second mortgage and for discounting approved agreements of sale. Commercial Investment Company, Ltd., 114 Belmont House. m11 tf

MONEY TO LOAN—On first or second mortgages. Agreements for sale discounted. Apply Kenneth Ferguson, 208 Belmont Bldg. a18tf

MISCELLANEOUS

LAWN MOWERS GROUND, collected, delivered, $1. Phone 652. The Motor House, Oak Bay Ave. a30

C. P. Cox, piano tuner, graduate School for Blind, Halifax, 159 South Turner street. Phone 1212L. a28

LAWN MOWERS GROUND, James Bay district. Phone 1531, Lewis St. Machine Works. m16 tf

OF INTEREST to owners and tenants of apartment houses in Victoria. Extract from The Financial Times, March 28, 1914: Insurance Big Safeguard.—After a recent apartment house fire, it was learned that few of the tenants had their household goods insured. Some of the losses suffered were heavy and some total. On the other hand the interests, who owned the building, being up-to-date, business men, not only had the building insured, but also carried boiler and rent insurance. The burning of the building will therefore entail no loss on its owners, nor will it mean a loss of rents. Had the tenants exercised similar business care they would have lost nothing through the destruction of their effects. It is said that not one apartment house owner in every twenty has rent insurance, yet here is an instance clearly illustrating its value, and the example set is one that might be profitably followed by every apartment house owner in Montreal. Currie & Power, 1214 Douglas street. Phone 1466. Agents for Yorkshire Insurance Co., of York, Eng.; Nova Scotia Fire Underwriters' Agency; Franklin Fire Insurance Co., of Philadelphia. m26

FURNITURE packed and repaired, carpets laid, tents set up; prices right. Phone 1737. A. P. Cowan, 718 Fort. m22

LEAKY ROOFS repaired and guaranteed. Tel. L4611.

FENCE WORK, all kinds built and repaired. Jones, 837 Fort. Phone 1755. f3tf

ROOMS AND BOARD

ROOM and dining room accommodation. 2914 Douglas. m25

BOARD AND ROOM, close in; nice front room. 918 Cook St. Phone 1939R. m6

"CRAIGMYLE," 1037 Craigdarroch road. New, first-class, boarding house (gentlemen only); beautifully situated and near car line; every modern convenience; terms moderate. Phone 2318R. English cookery. m2

BOARD AND ROOM, $6.50 per week; table board, $4.50. 942 Pandora St. m1

THE LORAINE, 2630 Quadra. First-class rooms and board. Phone 4610L. m1

THE BON ACCORD, 845 Princess Ave. First-class room and board, terms moderate. Phone 2857L. m30

A FULLY MODERN, newly furnished, cosy home for business ladies and gentlemen, piano, excellent table, close to business section. Phone 5066L. a26

JAMES BAY HOTEL—South Government street. Residential and family, magnificent location, facing Beacon Hill park, only 4 blocks from Post Office, 100 rooms, modern throughout, excellent table, French chef; special inclusive rates by week or month. Phone 2304.

ROOM AND BOARD $7. 121 Menzies St. Phone 4240R. m9

HELP WANTED—MALE

LOCOMOTIVE FIREMEN, BRAKEMEN, $100 monthly. Necessary signal instruction free. Send age, postage. Railway, care Times.

WANTED—Manager for large rooming house; man with wife preferred; good salary; must have good references. Apply P. O. Box 488, city. a28

WANTED—Two or three good live wires to take agency for A1 seller for Victoria. B. C. Supply House, 1604 World Bldg., Vancouver, B. C. m1

FOR SALE—POULTRY.

BLACK ORPINGTON EGGS, prize stock, one dollar per setting. 1911 Belmont Ave. a29

FOR RENT—MISCELLANEOUS

TO LET—Most central store in the city, for a good business man. Apply Store, care Times. a29

SMALL STORE, in good locality; rent $12 per month. Apply 2014 Fernwood road. m20

STABLE WANTED to rent, for about six horses. Phone 3252L. a30

A GOOD OFFICE to rent at 308 Jones Building for $10. Call and see it. a29

TO RENT—10-room building, corner Langley and Fort, suitable for club. Apply E. A. Harris, 1018 Douglas. a28

STORE — A good location for grocery business; good opening for right man. Four rooms in connection. Apply 1041 Queen's Ave. a30

OFFICES TO RENT, Hibben-Bone building, all concrete; most central part of Government street. Fine location for dentist or medical doctor. We often have inquiries. Offices $10 and up. The Griffith Company, agents, 101-6 Hibben-Bone building.

OFFICE — One room office in Times Building. Apply at Times Office.

FOR SALE—LIVE STOCK.

THOROUGHBRED FOX TERRIER, female, 5 months, for sale, or exchange for pullets or hens. Box 1924, Times. a28

FOR SALE—Holstein and Jersey cow and calf, good milker. 1118 Hillside Ave. m8

FOR SALE—2 horses, 1,500 lbs. each. J. McDowell, 235 Edward street. m1

HORSES—Five heavy horses for sale, suitable for teaming or farm work; also one 3-ton truck, one 1½-ton truck, 2 stick wagons and some sets of harness. The Barn, Craigdarroch, Fort street. Phone 4936 for appointment to view. a30

FOR SALE—Work horse, cheap. J. McDowell, 235 Edward street. m1

LOST AND FOUND

LOST—Cameo tie pin, on Sunday, April 26th. Finder substantially rewarded on return to 478 Superior St., or phone 1942R. a29

LOST—A gold watch, initialed "Ada," either Craigflower road or Gorge road; reward. Phone 2431. a29

WANTED—MISCELLANEOUS.

WANTED—Gasoline tank, 10 or 12 gallons; state price. Box 1845, Times. a29

WANTED—Large, light, furnished room, with use of phone. Box 1967, Times. a29

WANTED—Cut lilac. Woodward's Nursery, Ross Bay. a29

WANTED—Small suite of apartments, unfurnished, modern conveniences, within easy walking distance of city, also close to car; rent moderate. Box 1951, Times. m2

WANTED — Unfurnished housekeeping apartment, with kitchenette preferred, within mile circle and close to car; reasonable rent. Box 1949, Times. m2

WANTED—Hire of tug and 150 to 200 cube yards scow, for 4 or 5 days. State terms per day to Naylor Brothers, 310 Campbell Building. a29

FOR SALE—LOTS

WANTED TO SELL—Lot, Mt. Stephen street. $750 cash. Apply Box 1941, Times. a29

FOR IMMEDIATE SALE—A lot on Beach Drive, 50x200, several hundred dollars below market value at $1,450; terms, 1-3 cash, 6, 12 and 18 months. Box 4625, Times. a28

WILL SELL on good terms, or exchange for farming land, lot 25, Duchess street, and lot 9, block 1, Denman street. C. Stuart, East Wellington. a28

A BETTER BARGAIN IN ACREAGE—We have acreage for sale in pieces from one to one hundred acres of all kinds, from which you can make your choice. Come in and tell us your wants and let us show you bargains. Benson & Winslow, 1202 Douglas St. a28

MOVE OUT to Lake Hill Park and be your own landlord; 80x132 feet of good garden soil for $725, $25 cash, balance $5 monthly. Western Lands, Limited, 725 Fort street. m2

CHEAP—Large view lots, five minutes walk Earl's big sawmills. Price $2[illegible] each; $50 cash. Mr. Peet, 9 Front St., Port Angeles, Wash. m14

80x132 FEET FOR $725. Some day you will wish you had bought one of these pieces. Better look into it now. Lake Hill Park is a good place for a little home and garden. Terms, $25 cash and $5 monthly. Western Lands, Limited, 725 Fort street. m29

A PIECE OF LAND equal to two ordinary lots. Price, $725; $25 cash, balance $5 per month. The best value in Victoria real estate to-day. Western Lands, Limited, 725 Fort street. m2

HOLLYWOOD CRESCENT—Fine lot, facing water. What offer? Box 4612, Times. a28

A SNAP—3 lots, all in grass, near Wilkinson road station, with the Colquitz river at the rear of lots, good place to raise ducks and chickens; price $800, $200 cash, balance easy. S. H. J. Mason, Hillside avenue and Quadra. Phone 3170L. a28

HALF-ACRE LOTS, Wilkinson road, high and dry, no rock whatever; $500, terms arranged. Clarke Realty Co., 721 Yates street. Phone 471. a28

HAMPSHIRE ROAD—Close to McNeil avenue, splendid lot, 50x120; $1,575, terms arranged. Clarke Realty Co., 721 Yates street. Phone 471. a28

GLASGOW AVE.—Close to Finlayson Ave., nice lot, high and dry; $1,050, terms arranged. Clarke Realty Co., 721 Yates street. Phone 471. a28

SACRIFICE—Nice lot, 120 ft. off Hillside avenue car, high and dry, $1,000. Apply 2925 Grosvenor road. a28

LOT FOR SALE—Shoal Bay, near sea and car. Any reasonable offer. Apply Queen's Ave. Grocery, 3 doors above City park. Phone 4510L. m9

FOR SALE—HOUSES

A 4 OR 5-ROOM MODERN HOUSE, below value. Apply Williams, 8 Obed Ave., near Gorge Park. a29

$3,500, FAIRFIELD, five rooms, lot 49½ by 120, bath, etc., paved street, easy terms. Zimmerli, 725½ Fort street. a29

GORGE PARK (3 minutes from)—5 roomed bungalow; owner leaving city. Apply "Kingsdown," Albina street. a30

HOMESEEKERS—We have a large list of really good houses and building lots for sale in all districts; also houses to rent. No inflated prices. Call and see photographs and save a useless journey. Bunnett & Co., 329 Pemberton Bldg., Victoria, B. C. m1

FOR SALE OR EXCHANGE—9 roomed house for acreage (city limits). Apply owner (no agents), Box 1931, Times. a28

JAMES BAY—New and modern 5-room house; $3,800, terms arranged. Clarke Realty Co., 721 Yates street. Phone 471. a28

FOWL BAY—New and modern 5-room bungalow; $3,950, $400 cash. Clarke Realty Co., 721 Yates street. Phone 471. a28

FOWL BAY—8 rooms, bedrooms finished in white enamel, hardwood floors in parlor, hall and dining room, built-in chiffonier in all bedrooms, furnace heat and a full sized lot; price $5,750, $750 cash, balance easy. Clarke Realty Co., 721 Yates street. Phone 471. a28

WHAT'S THE USE of paying rent when you can buy at practically the same rate? We have two new bungalows in Oak Bay for sale, $500 cash and balance monthly. Let us show you these. Western Lands, Limited, 725 Fort street. a28

BEST SMALL HOME in town, modern conveniences, sewer, etc.; name your own price to owner. Phone 4005L. a28

BUILD YOUR OWN HOUSE—If you own a lot or have made payments on one, let me find the money to build; take easy payments. Satisfied many clients, can satisfy you. Box 445, Times. m2

FOR SALE—House, 657 Garbally road, just off Douglas, inside mile circle, 8 rooms, modern, full basement, furnace, lot 50x135, house newly decorated, etc. Apply T. L. Hughes, 208 Belmont Bldg. m30 tf

Fowl Bay Road and Meadow Place

Fowl Bay Road and Meadow Place, new Bungalow of 6 rooms, 3 bedrooms, full-sized cement basement, hot water heating; lot 52 x 100. **What Am I offered.**

Bank Street

Bank Street, new 5-roomed cottage, all modern, with furnace, including wash tubs, electric fixtures, blinds, linoleum, full cement basement. Terms over 2 years. For quick sale, price **$4250**

Wanted for Client

Ten-Roomed House, situated on Rockland Avenue, or in the vicinity.

MONEY TO LOAN

P. R. BROWN

1112 BROAD STREET

ACREAGE

James Bay

A Five-Roomed House on a lot 55x120, only 100 yards from Menzies street, for **$3850,** on easy terms is certainly good buying. This house is on Niagara street.

R. S. DAY & B. BOGGS

Telephone 30.

620 Fort St., Victoria. Estab. 1890

ALTA VISTA

ELK LAKE

2, 3 and 5-acre tracts. Rich soil, magnificent view.

MOTOR BUS SERVICE TO PROPERTY

SECURITY UNDERWRITERS LIMITED

Belmont Building Phone 2231.

Agreements of Sale Purchased

All transactions completed quickly.

Canada West Trust Co Limited

3 Winch Block

640 Fort Street, Victoria

FOR SALE—LOTS

CORDOVA BAY SNAP—2 nice lots near beach, $300 each. Apply 2925 Grosvenor road. a28

CHEAP PARKDALE LOT, $700. Capital homesite for workingman; small cash and easy terms. Also cheap 4 room cottage for sale with $300 cash and easiest of payments. Edwin Frampton, McGregor Block, View St., opp. Spencer's. a29

FOR SALE—Snap, one of the best lots on Walnut street, close to Fernwood road; price, $850 cash. R. Russell, 223A Pemberton Bldg. a29

SNAP—On Olive street, large lot, 50x140, $1,400. Dalby & Lawson, 615 Fort St. a30

HULTON STREET—Close to Oak Bay avenue, splendid lot, only $1,375. Dalby & Lawson, 615 Fort street. a30

FOR SALE—HOUSES

FOR SALE—5 room bungalow, full size lot, 50x120. Price, $2,650; cash, $300; balance like rent. Apply 1362 Carlin St. a29

FOR SALE—Good four-roomed house, ten minutes' walk to Mt. Tolmie car; full sized lot and good well; price, $1,500; terms, $150 cash and $20 per month. R. Russell, 223A Pemberton Bldg. a29

FOR SALE—HOUSES

BARGAIN—Owner leaving city. 4 room cottage on 2 mile circle, near C. N. R. line, for $1,350.00. This is away below cost. Terms, $200.00 cash; balance $20.00 monthly. Another cheap buy, 2 room cottage, 2 1-4 circle. Price, $1,050.00; terms, $150.00 cash, balance $50.00 quarterly. Green & Burdick Bros., Ltd., cor. Langley and Broughton Sts. Phones 4169-4170. a29

A DANDY little 4-room, fully modern bungalow, with extra room in basement, also extra toilet and sink in basement; just one block between Oak Bay and Fort street cars. 1712 Bank street. Rent, $20 per month. a29

4-ROOMED HOUSE, large rooms, bath room, built-in fixtures, beam ceiling, electric fixtures, paneled room, polished floor, brick mantel; guarantee best of material and workmanship throughout, being built by and for owner. Beeds all sown and grass for lawn. Stands high and dry, on mile circle. Will consider clear lot as part payment. Price, $3,500. Apply Box 1947, Times. a29

FOR SALE—6-room house, on lot size 80x200, one short blk. from Douglas street car. Price, $4,500; will take a lot and $250 cash for first payment, balance to suit. D. Lewis, Room B, Campbell Bldg. a29

SIX ROOMED, fully modern, new house, just outside the ½ mile circle; will sacrifice for $3,600, small cash payment, balance as rent. Box 4632, Times. m1

THE CAR OF KINGS, THE KING OF CARS—"Lanchester." For hire, $3 per hour. R. Walter Ure, Phone 3369R. a30

FOR SALE—Olive street, 7 rooms, new, modern, lot 50x120, $5,000; Montreal street, 7 rooms, new, modern, lot 30x120, $5,800; Michigan street, 5 rooms, new, modern, lot 30x120, $4,500; terms on all these, balance as rent; worth the money. Suitable lots or small acreage accepted in exchange. R. L. Doble, builder and owner, 144 Olive street. Phone 4663R. No trouble to give you information about these. No agents. a30

FOR SALE—Eight-room house, on easy terms, small payment down. Oak Bay. Apply 2338 Fowl Bay road, near the Arena. j21 tf

FOR SALE—Five roomed cottage, near Fort street, on large lot, with two frontages; price $3,000, $300 cash, balance as rent. Apply 215 Robertson street.

BUY A HOUSE for $25.00 cash and $25.00 monthly; 4 rooms plastered, light and water; near school and water. Apply 2 Inlet avenue, Gorge road. m14

SEVERAL INTERESTING FACTS—5-room bungalow, Mitchell street, Oak Bay, every convenience; a snap, $4,500, $100 cash, balance arranged. Genuine bargain, 7-room semi-bungalow, 1110 Chapman street, walking distance, Fairfield, paved streets, etc.; a big sacrifice, $5,500, $300 cash, balance easy terms. A rare opportunity, 5-room cottage, 221 Linden avenue, gas stove, blinds, linoleum, light fixtures, everything; if really looking for something good make a note of the number, 221 Linden; price $4,700, very easy terms. A chance of a life time; we have fine building lots in all parts of Victoria and Oak Bay, and until May 5 we are prepared to build a home to suit you at bed-rock price and sell to you on surprisingly easy terms; $100 to $600, whatever you can afford. We have only a limited amount to invest in home building; do you want to be among the few that take advantage? You can never do it if you continue to pay rent. Commence now. See us to-day. Owners or agents, A. D. Malet & Company, fourth floor, Central Building. a30

HOUSE FOR SALE—Owner having left city, will sell seven-room, modern house, all conveniences, $4,400, with $600 cash; this is absolute snap and is being sacrificed. Charles F. Eagles, Room 6, Mahon Block. a30

GOOD BUY at Shawnigan Lake; a well built, 4-room house, all furnished, on lot 50x200, right on the water and close to E. & N. Railway, also boat to go with it; price $1,600, $250 cash, balance to suit purchaser. D. Lewis, Room B, Campbell Bldg. a30

FOR SALE—ACREAGE.

50-ACRE FARM at Cobble Hill; will sacrifice for $120 per acre; house, barn, chicken houses and large orchard (cheapest adjoining unimproved land $200 per acre); $1,000 or $1,500 down, balance to suit purchaser. Box 4631, Times. m1

BARGAIN—1 acre, opposite Municipal Hall, Royal Oak, water on street; price $1,000, cash $500, balance easy. Box 4611, Times. a28

SEEING IS BELIEVING—A run will convince you. Lanchester cars for speed, comfort and safety. For hire, $3 per hour. R. Walter Ure, Phone 3369R. a30

PRE-EMPTIONS—I can locate you on 160 acres. G. H. Southwell, 207 Hibben-Bone. Phone 5429. a29

BARGAIN — Nice level 10-acre garden tract, five miles east Port Angeles townsite. Price $750 each; $100 cash. Mr. Peet, 9 Front St., Port Angeles, Wash. m14

COMOX—Ten-acre blocks, fronting on good road, good land, easy to clear; price $60 per acre. Apply P. L. Anderton, Courtenay, B. C. m30

TOO LATE TO CLASSIFY

FOR SALE—At sacrifice, 15 h. p. Lozier gasoline engine, in first-class condition and fully equipped. Apply Box X.Y.Z., Times. a28

PHONE 3712—Your baggage will be collected and delivered by the Acme Delivery Van, with prompt attention and low rates. m1

STEADY WORK for carpenter with $1,500, also foreman with $2,500; A1 security; up country. Box 1976, Times. m1

ONE HUNDRED PER MONTH at easy outdoor position for man with $2,500; security perfect; Island town. Box 1974, Times. m1

WANTED—About 15 laying fowls, any breed; must be cheap for cash. Apply, giving price and sort, to Box 1978, Times. a30

FOR SALE—Splendid toned piano, by Newcombe, Montreal, Toronto and Ottawa, cost $650 new and in A1 condition; price $185 to effect a sale. Apply 2743 Quadra street. f4

TO LET—Furnished, 1 very large, front, housekeeping room, ground flour, every convenience, just off Fort. 1418 Fernwood road. a30

TOO LATE TO CLASSIFY

FOR SALE—A 1912 Ford roadster, in first-class condition. Apply Box 1977, Times. a30

YOUNG ENGLISHMAN requires position as surveyor's assistant or as draughtsman to surveyor or architect. Box 1979, Times. m4

FOR SALE—35 books by different authors, mostly "Henty's," good condition. Phone 1621L. a30

WANTED—English pram, must be in good condition; state price. Box 1980, Times. a30

COTTAGE TENT for sale, cheap, 12x16. Apply corner Second street and Richmond road. a30

HOUSEKEEPING ROOMS, good cook stove, fruit, garden. 483 Superior street. m4

FOR EXCHANGE—Approx. 2 acres in grass, near water, Tod Inlet, good road, 10 minutes from car line, value $1,800, equity $1,200, balance easy; want 4-room house and pay $30 monthly. Currie & Power, 1214 Douglas street. a30

OWNERS, AGENTS, ATTENTION—I want a lot on McNair street. Box 4652, Times. a30

BOY WANTED to work after school, delivering parcels. 1302 Douglas street. a30

WANTED—Estimates on papering and tinting. Apply 528 Simcoe street. Phone 1867L. a30

TO RENT—Two furnished housekeeping rooms. Apply 1713 Fernwood road. a30

LOST—Gold locket, engraved "H," and band for fob engraved "Frederick." Return to 305 Hamley Block, Government and Broughton, or call up 3800. Reward. a28

LARGE, furnished, housekeeping rooms, central, gas. 906 Caledonia Ave. m4

STRAYED—From 1648 Fell street, on Sunday, white Pomeranian pup, two months old. Finder please Phone 1606. Reward. a30

TWO comfortable housekeeping rooms, one block from Parliament Buildings, gas. 565 Michigan. m4

$20,000 TO PURCHASE agreements for sale. Dalby & Lawson, 615 Fort. a30

WE WANT APPLICATIONS for mortgage money at 5 per cent. interest; unlimited amount. Box 1987, Times. m4

WIRE SCREENING made to order; prices reasonable. J. H. Espersen, P. O. Box 7. a30

WILL GIVE pleasant room to business woman for company evenings. Phone 5175R. a30

BOARD AND ROOM, central, on car line, pleasantly situated; terms moderate. 2516 Government. Phone 1382L.

FREE RENT of apartments to young married woman who will help with bedroom work. 2914 Douglas. m1

A HORSE AND WAGON for sale, in good condition, a snap bargain. Acton Bros., 1317 Douglas. a30

ARLINGTON ROOMS, 819 Fort (1 block above Douglas). Opened about May 1. All renovated throughout. Terms moderate. Miss Mercer, late housekeeper, Ritz Hotel. m30

LOST—By servant girl, Saturday morning, silver lace hand-bag containing twenty-seven dollars ninety cents. Finder kindly return to 574 David street. Liberal reward. a30

BUILDER AND CONTRACTOR—Estimates free for all kinds of alterations and new buildings. Telephone 959. 1218 Langley street. W. E. Tapley. m30

12x14 FURNISHED TENT for sale; also 20 ft. launch, 4½ h. p. Hutchinson, with clutch, excellent condition, for sale reasonable. 1124 Mason street. m4

TO RENT—1655 Pembroke street, near Richmond, 7 rooms, $25. Eagles, Mahon Block. a30

TO RENT—213 St. Charles street, Fowl Bay, 6 rooms, $30. Eagles, Mahon Block. a30

FOR RENT—Completely furnished, five roomed house. Phone 499. Apply 2664 Blanshard, corner Hillside m4

WANTED—At once, 4-room bungalow in Oak Bay district; must be modern and a real snap; can pay all cash. Monk, Monteith & Company, Mahon Building. a28

WE WANT your exchange listings, as we make a specialty of this class of business. Monk, Monteith & Company, Mahon Building. a28

LOST—At Royal Victoria Theatre or on Blanshard street or on way to car, Saturday night, long mink stole. Reward at 1144 Dallas road, or Phone 3717R.

HAVE YOU A CITY LOT? I will build a modern, 3 roomed bungalow, with water, bath and toilet, for $700. Apply P. O. Box 1294, city. a30

BABY CHICKS—From good laying Barred Plymouth Rocks, "Imperial Ringlet" strain; strong, healthy stock; 25c. each. Bingham, 2646 Forbes street. a30

MARRIED

MONTEITH—DEVEREUX—On Monday, April 27th, at St. Andrew's Catholic Cathedral, by Monsignor Leterme, vicar general, A. T. Monteith, of Victoria, son of the late Bryden Monteith, Liberton, Scotland, to Eleanor Beatrice, eldest daughter of Mrs. Devereux and the late Capt. Devereux, of Victoria, B. C.

DIED

LLOYD—At St. Joseph's hospital, on Sunday, April 26, Hugh Salusbury Lloyd, late captain R.M.L.I.

The funeral will take place to-morrow, and will be military and Masonic combined. The service will be held at Christ Church Cathedral and conducted by the Rev. G. H. Andrews, chaplain to the forces. The cortege will leave Hayward's parlors at 2.15, where flowers should be sent.

BEANE—On the 28th inst., at the home of her father-in-law, occurred the death of Mary Isabella Beane, aged 30 years, widow of the late Charles Edward Beane, of 337 Alfred avenue, Winnipeg, Manitoba.

Funeral on Thursday at 2.30 from the residence, Burnside road.

Arrangements with Hanna & Thomson. (Winnipeg papers please copy.)

CARD OF THANKS.

Mr. Robert Jenkinson and family wish to heartily thank the many friends for the beautiful floral offerings and kind words of sympathy during their recent sad bereavement.

LAST POST SOUNDS FOR CAPTAIN LLOYD

Popular Officer of New Highland Regiment Was Crack Rifle Shot

A death which will cause widespread regret, particularly in military circles, occurred on Sunday, at St. Joseph's hospital, when Captain Hugh Salisbury Lloyd passed away, owing to the effects of an operation for appendicitis undergone on the previous Monday.

Captain Lloyd was a native of Sydenham, England, and was born in 1879. He was the eldest son of Colonel E. Lloyd, of Culver House, Bedford, England, and late of the Punjab Cavalry.

In 1897 Captain Lloyd was gazetted to the Royal Marine Light Infantry, and remained with that corps until January, 1913, when he resigned to come to British Columbia. He was attached to the King's African Rifles, and saw service in Central Africa, as well as on the east and west coasts of that country. He also served some years in the navy as an officer of the Royal Marines, and was for two years under Hon. V. A. Stanley, formerly on H. M. S. Royal Arthur on this station. He was A. D. C. to the governor of Uganda, and during Mr. Winston Churchill's tour of inspection through that province as secretary of state for the colonies he accompanied him as assistant secretary. At Bisley Captain Lloyd was a prominent marksman, and among many notable successes there he won the Prince of Wales cup. He was keenly interested in survey work and intended to qualify as a surveyor in this province. With this end in view he was articled to Col. Holmes, and formed one of the party on the Strathcona Park survey last summer. Captain Lloyd, although on the reserve list of the R. M. L. I., continued to take a keen interest in soldiering and joined the 50th Highlanders in this city. He showed himself to be a very capable and efficient officer and his valuable practical experience will be greatly missed by both brother officers and men. He had become exceedingly popular, and made a large circle of friends during his short residence in Victoria, and no one had any doubt of his ultimate success in his new profession.

The deepest sympathy will be felt for Mrs. Lloyd in her sad bereavement. She was before her marriage Miss Hilda Squire, of Thurleston, Devonshire, England, and the wedding took place in 1903. Beside his wife, Capt. Lloyd is survived by two daughters who are in England, and also by his father and mother, two sisters, and two brothers, Capt. Raymond Lloyd, adjutant of the 2nd battalion, Inniskilling Fusiliers, and Commander Robin Lloyd, R. N., of H. M. S. Skylark, China station.

A combined military and Masonic funeral will be held to-morrow, the gun carriage and firing party of 50 men being furnished by the 5th regiment, under the command of a captain and two subalterns. The 88th Fusiliers are also sending a detachment. The cortege will leave the B. C. funeral chapel at 2.15, and the service will be held at Christ Church cathedral at 2.30 p. m. The Rev. G. H. Andrews, C. F., will conduct the military service.

PLANS FOR RECEPTION

Commander Evans Will Be Welcomed to Victoria To-morrow; Mayor Will Present an Address.

Citizens of Victoria will to-morrow morning have the privilege of welcoming to the city Commander Edward R. G. R. Evans, R. N., C. B., the companion of the late Captain Robert F. Scott in the Antarctic and his successor in the command of the expedition.

Commander Evans will arrive from Vancouver on the night boat and will stay at the Empress hotel while in the city. He will be welcomed by the mayor and the other members of the city council at a public reception to be held in the ballroom of the Empress at ten o'clock, when an address will be read to him by the mayor on behalf of the citizens.

It is the desire of his worship and his colleagues of the council that as many citizens as can make it convenient to do so should gather at the Empress to welcome the distinguished visitor. There will be no formality about it; it will simply be a case of plain citizens in everyday attire extending the hand of British fellow-citizenship to a plain sailor who has all a sailor's distaste for fuss and feathers.

In the afternoon Commander Evans will be taken on a motor drive about the city in order that he may have an opportunity to see some of the beauties of the city and its situation. In the evening he lectures in the Royal Victoria theatre on the expedition and the lamentable death of its leader.

REACHES THE $100,000,000 MARK TO-DAY.

Record-breaking in Western Canada has become such a common occurrence that nothing short of a spectacular achievement arrests popular attention. This is especially true of such an institution as The Great West Life, whose entire history is checkered with phenomenal records. Having led all Canada in both monthly and annual production of business for over seven years, it will not occasion surprise that in less than twenty-two years it should have placed one hundred millions of business on its books, the first Canadian company to reach this point in so short a time. Behind this speedy progress, and accounting in no small degree for it, lies an unprecedented record of results to policyholders. The head office of the company is in Winnipeg, and its Vancouver Island branch office at 109 Union Bank building. J. Burtt Morgan, manager.

LOCAL NEWS

Accidental Drowning. — "Accidental drowning" was the verdict returned at the inquest held yesterday afternoon on the body of the late Adam Birnie, who was found drowned in the inner harbor on Saturday morning. One of the deceased's sisters is living in the Kootenay country, all the other relatives residing in Scotland.

☆ ☆ ☆

Fined for Non-Attendance.—A militiaman of the 5th Regiment, C. G. A., was fined $5 in the police court this morning for neglecting to attend the last parade of the regiment after being duly warned. The conviction will, no doubt serve as a warning to militiamen to be more faithful to the responsibilities they undertake when they join the regiment.

☆ ☆ ☆

Cruel to Horse.—Birm Singh, a Hindu, was fined $20 in the Saanich police court this morning for cruelty to a horse on the Saanich road. Inspector Russell of the S. P. C. A., who brought the prosecution, stated that he had had many complaints about the treatment meted out by Hindu drivers to their horses, and the magistrate remarked that he hoped the fine in the present case would serve as a warning to all for their future conduct in this regard.

☆ ☆ ☆

Interesting Paper Read. — Specially called together to hear a paper read by Henry Pierce on the lumber situation, the council of the board of trade this morning listened with pleasure to an address which showed every indication of long and careful preparation, and which opened up several new avenues of thought along the line of progress in lumber export. C. H. Lugrin, the new vice-president, who took the chair, informed the board that Hon. E. G. Prior, the president, was now on his way to the coast.

☆ ☆ ☆

Sub-Contracts Awarded.—In addition to the sub-contract awarded E. G. Prior & Company for the supplying of steel for the Hudson's Bay block, the B. C. Construction & Engineering Company has awarded other sub-contracts for work on the great building. The Cameron Lumber Company has been given the order for all the lumber that is to be used. This involves about 500,000 feet. R. Sutherland, of Vancouver, has contracted for the fabricating and installing the reinforcing steel. The terra cotta, one of the materials being very largely used in the building, is now ready for shipment at Chicago, and will be forwarded in a few days.

☆ ☆ ☆

Good Bill at Empress.—The second week of the vaudeville and pictures at the Empress theatre, presented by Manager Shillington opend yesterday, and the house was well patronized by entertainment seekers throughout the day. Four acts of vaudeville, opened by Charles Edenberg in a novelty head and hand balancing act, proved immensely popular with the crowd. The concluding and feature number of the bill was presented by Grace Kimball and company in a Yankee rural sketch called the "Wind-up," which abounds in good clean wholesome humor and ludicrous situations. The star role of the piece, "Old Doctor Selby" was excellently interpreted by Charles R. Warren, the venerable American character actor.

Personals

G. Darling, M. S. G., after spending several days in this city, will leave to-morrow for Vancouver.

☆ ☆ ☆

The many friends of William Jensen, of Medina street, will regret to learn that he is seriously ill, and that his condition this morning gave rise to some anxiety. Mr. Jensen is suffering from nervous prostration.

☆ ☆ ☆

The many friends of Walter Streeter, who lives at 1448 Grant street, will be sorry to hear that he has met with an accident. While he was swinging a few days ago the swing broke, resulting in a fractured collar bone which necessitates his absence from school for a month or so.

☆ ☆ ☆

R. A. Renwick, deputy minister of lands for the province, has gone to Cranbrook to supervise the opening of British Columbia lands which have been thrown open for pre-emption along the Crow's Nest branch of the C. P. R. These are what are known as logged-off lands.

☆ ☆ ☆

After being a patient in the St. Joseph's hospital for a period of ten weeks Alfred Mannix is now so much improved that he has been allowed to return home. Mr. Mannix speaks in high praise of the excellent treatment he received at all hands during his long sojourn in the hospital.

☆ ☆ ☆

A. J. C. Galletly, formerly manager for the Bank of Montreal here, and Mrs. Galletly, who are here for a short time, having just come from England, are guests of Mr. and Mrs. A. C. Flumerfelt. Mr. Flumerfelt has himself just returned from a visit to England, and is at present spending a few days in Vancouver.

TENDERS FOR CEMENT OPENED.

Material to Be Used in Piers at Outer Harbor Represents Large Sum.

Tenders for supplying the cement to Grant, Smith and McDonnell, the contractors on the new piers to be constructed at the outer harbor was the business which occupied the attention of N. S. Ross, the local representative, at the company's office in Dallas road, to-day as this was the day set for opening them. A number of tenders were received and competition was keen, as the price will probably be in the neighborhood of $225,000, a big order. The letting of this contract, which is expected to occur in a few days, is an important step in the carrying out of the work on the new piers.

TO-DAY'S BASEBALL

AMERICAN LEAGUE

At St. Louis—Cleveland-St. Louis game postponed; rain.

At New York—Boston-New York game postponed; rain.

At Philadelphia—	R.	H.	E.
Washington	1	6	3
Philadelphia	2	6	1

Batteries—Johnson and Ainsmith; Wyckoff and Lapp.

FEDERAL LEAGUE

At St. Louis—Buffalo-St. Louis game postponed; rain.

NATIONAL LEAGUE

At Brooklyn — Philadelphia-Brooklyn game postponed; rain.

At Boston—	R.	H.	E.
New York	3	8	2
Boston	1	4	1

Batteries—Demaree and McLean; Rudolph and Gowdy.

AMERICAN ASSOCIATION.

At Indianapolis—Indianapolis-Minneapolis game postponed; wet grounds.

UPROAR IN COMMONS OVER IRISH QUESTION

Premier Asquith Stands Fire of Questions From Opposition Benches

London, April 28.—The house of commons was packed to-day in anticipation of a statement from Premier Asquith. Members clearly expected developments on the Ulster gunrunning episode, but the statement from Mr. Asquith was not forthcoming.

For some time questions to Sir Edward Grey, the foreign secretary, on Mexican matters which would have aroused any amount of interest in normal times, went almost unheeded, members chatting noisily among themselves, of their own troubles.

At length the daily Ulster cathecism was reached on the order paper, and the prime minister with impressvie face rose to answer the chief of the questions. The first were about the naval and military movements. A Unionist member wanted to know whether last month an artillery battery had notice to move north from Cork.

Mr. Asquith replied that he believed no such orders were given.

"It is wise to repeat movements of troops against his majesty's enemies," burst in Will Crooks, the Labor leader.

This drew a storm of derision from the Unionist ranks. Hardly had this initial small tempest calmed down when Lord Robert Cecil, Unionist, was on his feet charging the premier with failing to observe the usual courtesies to the house. Whatever had happened had certainly not been observed by the greater portion of those present. But all the same each man took the provocation to himself, and an unedifying and prolonged uproar continued until the speaker pacified them by assuring them that the prime minister had been guilty of but a small oversight. The incident, trifling in itself, shows how jumpy are the nerves, and touchy the feelings, of legislators at the present moment.

"I am not in a position to make any statement about suggestions at this stage of the Home Rule bill," declared the premier in answer to later questions. He added that he did not know when he would be able to make any such statement. To the surprise of both sides there was no further statement to-day from the premier about the Ulster situation.

The business after the question period, was Austin Chamberlain's motion, which practically amounts to a vote of censure on the government, and it was called in at once. Austin Chamberlain reminded the house that when the premier in March spoke on his proposals for altering the Home Rule bill, he concluded his speech with a solemn appeal to the house, and was afterwards informed by Bonar Law and Sir Edward Carson, that such proposals could not form a basis of settlement.

Premier Asquith interposing "I was told that they were hypocritical." (Cries of shame.)

Mr. Chamberlain.—"As the prime minister has recalled my attention to that phrase, let me say I think it was not unmerited. The prime minister knew at the time he solemnly made those propositions that we could not accept them."

Mr. Chamberlain went on to upbraid the ministry for their refusal to divulge the full account of their instructions to General Paget. As to Col. Seely's resignation, Mr. Chamberlain declared that Col. Seely's fault was not that he had given any assurance to General Gough, but that he had reduced it to writing. The late war minister had only been the dupe and tool of unscrupulous men and he (Chamberlain) knew now that he did Col. Seeley an injustice when at first he said that his original resignation and its refusal had been a put up job.

Proceeding to describe the movements of troops Mr. Chamberlain was interrupted by Sir William Byles, Nationalist. "Are these troops King George's or King Carson's?" asked Sir William, amid huge laughter from the government side.

Mr. Chamberlain ignored the interruption and went on to arraign Mr. Churchill.

The "Stars" to Present Another Play.—The Western Star Dramatic society will produce the four act society drama, "The Idler," in Semple's hall, Victoria West on Wednesday and Thursday, April 29th and 30th. The society has worked hard to make this their best offering and will have new scenery to set off their efforts. Professor Heaton's orchestra will be in attendance, there will be specialties between the acts and a dance will follow the performance on Thursday night. Admission two-bits. *

OUR NEW BRANCH

Order Department Will Be Opened May 1st at 645 FORT ST

where we hope to see all who are interested in reducing the high cost of living. We will have a full line of samples at our usual reduced prices.

Our Mr. Jas. Talbot will look after your interests.

JNO. A. BLAIR

CUT-RATE GROCER

Fort Street. Phone 1496

Douglas and Hillside. Phone 5405

TWO FIRES DESTROY ISLAND RESIDENCES

Courtenay, B.C., April 28.—Dr. Jamieson awoke early Monday night to find his home ablaze. He hurried for assistance leaving the door open, thus creating a draft and causing the flames to make great headway, destroying the house within an hour.

A fire occurred at Happy Valley on Saturday when the farmhouse of Mr. Allen was destroyed. The family was absent for the day and the fire was discovered by the Rev. Mr. Laycock. There was no insurance.

The late James Abrams was buried yesterday. The funeral was the largest and most impressive ever held in the district, friends coming from miles around to pay their last respects to the popular pioneer.

Funeral Reform

W. B. SMITH, Mgr.

PHONE 892

Victoria Undertaking Parlor

924 Johnson St.

Funerals Furnished Complete, $50, $75, $100.

EVERY ARTICLE THE BEST QUALITY. SATISFACTION GUARANTEED

Established Nine Years.

C. H. JOHNSON, EMBALMER AND DIRECTOR

CORPORATION OF THE TOWNSHIP OF ESQUIMALT

TENDERS FOR SEWERS

Tenders will be received at the Municipal Hall, Esquimalt, addressed to the Clerk of the Municipal Council, up to 12 o'clock noon, Friday, May 8, 1914, for the construction of approximately 45,800 lin. ft. of vitrified pipe sewers, being Section B of the proposed Sewer System.

Envelopes containing tenders must be plainly marked on the outside as to contents.

Persons tendering are notified that tenders will not be considered unless made on the printed forms supplied.

Information for bidders, Plans and Profiles, Specifications and Forms of Tender are on view and obtainable at the office of C. H. Topp, Municipal Engineer, 211 Pemberton Block, Fort street, Victoria.

Each tender must be accompanied by a certified cheque on a chartered bank, payable to the order of the Corporation of the Township of Esquimalt, equal to five per cent. of the amount of the tender, which will be forfeited if the person tendering decline to enter into a contract when called upon to do so. If the tender be not accepted the cheque will be returned.

The Corporation does not bind itself to accept the lowest or any tender.

C. H. TOPP,
Municipal Engineer.

BANK OF MONTREAL

ESTABLISHED 1817

Capital Paid Up	$ 16,000,000.00
Rest	16,000,000.00
Undivided Profits	1,046,217.80
Total Assets (October, 1913)	242,263,219.60

Branches throughout Canada and Newfoundland, and in London, Eng. Offices in New York, Chicago, Spokane and Mexico City, and Agencies or Correspondents the world over.

Travellers' Cheques and Letters of Credit

issued by the Bank of Montreal provide a safe and most convenient supply of ready money when travelling. Negotiable in all parts of the world.

C. SWEENY, Supt. of British Columbia Branches, VANCOUVER.

J. S. C. FRASER, Manager, VICTORIA.

Northern Crown Bank

HEAD OFFICE - WINNIPEG

Capital (authorized) $6,000,000. Capital (paid up) $2,860,000

DIRECTORS

President - - - - Sir D. H. McMillan, K.C.M.G.
Vice-President - - - - - Capt. Wm. Robinson
Jas. H. Ashdown, A. McTavish Campbell, W. J. Christie
Sir D. C. Cameron, K.C.M.G., H. T. Champion, John Stovel

General Manager - Robert Campbell

Special Care Given to Savings Accounts
Savings Bank Department at All Branches
A General Banking Business Transacted

R. M. HEBDEN, Manager - - - - Victoria Branch

When Opportunity Beckons-Can You Follow?

4% ON SAVINGS

If you have been *saving*, you are prepared to benefit whenever opportunity offers; if you have been *neglectful*, opportunity passes on to some other more prudent. Be prepared—

START SAVING TODAY
Interest compounded Quarter-Yearly
ABSOLUTE SECURITY
Deposits subject to cheque withdrawal

5% allowed on Short-Term Debentures

The Great West Permanent Loan Company

Head Office - Winnipeg
VICTORIA BRANCH—W. G. PTOLEMY, Manager
1016 Government Street 7

F. W. STEVENSON & CO.

STOCK AND BOND BROKERS.

103-106 Pemberton Building. Cor. Fort and Broad Streets

FUNDS INVESTED FOR CLIENTS.

Orders Executed on all Exchanges on Commission.

Private Wires to Vancouver, Winnipeg, Toronto, Montreal.

ATTRACTIVE PROGRAMME.

Interesting Numbers Will be Offered at Lampson Street School Thursday Evening.

An attractive vaudeville programme has been arranged for Thursday evening, April 30, by the ladies' guild of the Royal Naval Garrison church, Esquimalt. The new assembly hall of the Lampson street school has been engaged for the occasion, this constituting the first evening entertainment to be held in its premises.

The Rev. W. Baugh Allen has consented to act as chairman, and will also give a vocal solo, while other items have been arranged as follows: Piano solo, Miss Bray; sailors' hornpipe, twenty boys and girls; song, George Phillips; violin solo, Mrs. L. W. L. Moore; song, Miss Dorris Welsh; song and chorus, men from H. M. C. S. Rainbow; Spanish dance, Miss Agnes Wallace; hoop drill, sixteen girls; song, with harp accompaniment, Mrs. Gerald Stracey; flower dance, Miss Alma Bray; Spanish dance, Miss Nora Lugrin; tinker's chorus, thirty boys; sword dance, with bagpipe accompaniment, George Thompson, or H. M. C. S. Rainbow; song, Mr. Gillen; wand drill, twenty girls; physical drill by children from the Lampson street school.

WIDEN FOWL BAY ROAD.

Ratepayers Wait on Oak Bay Council With Request; Will Also See City Officials.

At the meeting of Oak Bay council last evening a deputation of ratepayers living in Fowl Bay road petitioned the council in favor of widening Fowl Bay road. Messrs. Pullen and Townsend were spokesmen for the ratepayers and after some discussion it was decided that the residents should interview the city officials and, after coming to some understanding of what the larger corporation is prepared to do, present a petition setting out the various alternative plans for the consideration of the Oak Bay council.

Last night's meeting was not a busy one. Permission was given the police force to use the council chamber on Wednesday evenings for instruction purposes in connection with the work of the St. John Ambulance association. A permit has been issued for the erection of a dwelling in Patricia avenue by G. Hurrell at a cost of $6,300.

ARCHBISHOP BEGIN'S ELEVATION CONFIRMED

Quebec, April 28.—The elevation of His Grace Archbishop Begin to the dignity of cardinal is officially confirmed by the fact that this afternoon his honor the lieutenant-governor, Sir Francis Langelier, Sir Lomer Gouin, prime minister of the province, and Mayor Drouin will pay official visits to the new cardinal. Colonel Burstall, aide-de-camp to His Royal Highness the Duke of Connaught, paid an official visit at one o'clock. The news was confirmed at the archbishop's palace. Mgr. Begin will leave for Rome next week. A telegram from Mgr. Stagni, the papal delegate at Ottawa, conveyed the official news this morning.

NEW YORK CURB PRICES.

(By F. W. Stevenson & Co.)

	Bid.	Asked.
Amn. Marconi	3⅜	3¾
Bailey	2	3
Beaver	26	28
B. C. Copper	1½	2
Buffalo	1	1½
Can. Marconi	1½	2
Can. Gold Sil.	6	9
Caribou	67	70
Comb. Fraction	7	9
Crown Reserve	1⅝	1⅞
Ely Cons.	2	4
Gold Cons.	1⅜	1½
Hollinger	15⅝	16
Kerr Lake	4½	4 3-16
La Rose	1⅞	1 7-16
Mines of Ama.	2½	2½
Nipissing	6¼	6⅜
Standard	1 11-16	1 13-16
Stewart	1½	1½
Tonopah	6	6½
Yukon	2½	8½
Wettlaufer	5	6

☆ ☆ ☆

METAL MARKETS.

New York, April 28.—Lead quiet, $3.85@$3.95; in London, £19. Spelter dull, $5.05@$5.15; in London, £18 9s. Copper steady, spot and June, $13.37½@$34; electrolytic, $14.25; lake, nominal; casting, $13.37½@$14. Tin steady; spot, $34.37½@$34.62½; June, $34.50@$34.75. Antimony dull; Cookson's, $7.25. Iron steady, unchanged.

Financial News

ADVANCES GENERAL IN STOCKS AT NEW YORK

Missouri Pacific Drops Nearly Four Points; Market Otherwise Firm

(By F. W. Stevenson & Co.)

New York, April 28.—Advances were general, Canadian Pacific sharing in the more assured feeling by reaching the 191 level again. The upward movement was somewhat checked by liquidation in Missouri Pacific, which had a depreciation of nearly four points.

Influential interests were showing a degree of concerted buying, a feature lacking in recent sessions when the element committed to the side of declining prices has been so much in the ascendancy.

It is not anticipated that the Steel Corporation will cut its dividend at the coming meeting, although earnings for the last quarter have fallen off some eighteen to twenty-five million dollars.

	High.	Low	Bid
Alaska Gold	26¾	25¾	26¼
Amal. Copper	72½	70¾	72
Amn. Agr. Chemical	52	52	51¾
Amn. Can.	26⅞	25½	26
Amn. Car. & Foundry	48½	46¾	48
Amn. Cotton Oil	39½	39½	39½
Amn. Ice Securities	31	30	30½
Amn. Locomotive	29½	29	30
Amn. Smelting	61⅞	59½	61
Amn. Tel. & Tel.	120⅞	120⅞	120½
Amn. Tobacco	228	222½	228
Gen. Motors	78½	76	78½
Anaconda	33½	33⅛	33¼
Atchison	95½	93⅞	95¼
B. & O.	90½	89	90½
B. R. T.	90½	89⅞	90
C. P. R.	191⅞	188⅞	191½
Central Leather	35⅞	34⅞	35½
C. & O.	52⅞	52½	52½
C. & G. W., pref.	31	30	30
C., M. & St. P.	98⅞	97⅞	98½
Calif. Petro.	20⅞	19⅞	20⅞
Colo. Fuel & Iron	26½	25	25⅞
Con. Gas	130	129½	128½
D. & R. G.	11½	11½	11½
Do., pref.	20½	19	19
Distillers Sec.	16	14½	15
Erie	27⅞	27	27½
Do., 1st pref.	42½	41½	41½
Goodrich	26⅞	25⅞	26⅞
G. N., pref.	121½	120½	121⅞
G. N. Ore ctfs.	31½	30½	30½
Inter-Metro	14½	14	14½
Do., pref.	60½	60	60½
Inter. Harvester	103	102⅞	102½
Kas. City Southern	24½	23⅞	23⅞
L. & N.	133½	133¼	132
Lehigh Valley	137½	134½	136⅞
Mex. Petro.	56	52	54⅞
Guggenheim	52½	51½	52½
New Haven	69½	67⅞	69½
M., K. & T., pref.	37	36⅞	37
Mo. Pacific	19½	16½	17
Nev. Cons.	14½	14½	14½
N. Y. C.	90	88⅞	89⅞
N. Y., O. & K.	26	25½	25⅞
N. & W.	102⅞	102⅞	102½
N. P.	110	107½	109½
Pennsylvania	110⅞	110	109⅞
People's Gas	119½	119½	120
Pressed Steel Car	41½	40⅞	40½
Reading	162½	159½	162½
Rep Iron & Steel	22½	21⅞	22½
Rock Island	3½	3½	3½
Do., pref.	5⅞	5	5⅞
S. P.	90⅞	88⅞	90⅞
Sou. Railway	23½	22½	23⅞
Tenn. Copper	34	33	33½
Texas Pacific	14½	14	14
U. P.	153½	151½	152½
Do., pref.	82½	82½	82
U. S. Rubber	56	54⅞	55
Do., 1st pref.	106⅞	105½	106½
U. S. Steel	58½	57⅞	58
Do., pref.	108	107½	107⅞
Utah Copper	54⅞	53½	53⅞
Va. Car. Chem.	27⅞	27⅞	27½
Wabash	1	⅞	⅞
Western Union	60⅞	60	60½
Westinghouse	73½	72½	73
Granby (Boston)	77½	77	77½

Total sales, 415,300 shares.
Money on call, 1¾ per cent.
% % %

NEWS CONFLICTING BUT INDUCED BEARISHNESS

(By F. W. Stevenson & Co.)

Chicago, April 28.—The wheat trade to-day was further depressed showing a decline on the close of ½ from yesterday. News for the trade was conflicting, but nothing in way of reduced stocks or late season over portions of the Northwest could overcome the selling pressure caused by the widespread rains over the winter wheat belt and the reports coming in from all quarters claiming almost perfect conditions. Broomhall referred to the light world's shipments of nine million bushels, the small shipments from this side last week, and the better cargo demand. Yesterday's visible supply decrease was over 2½ million bushels. Argentine weather reports had much to do with shaping corn prices for the day. One cable claims that only bare damage has been done to corn. This news caused the break in the Liverpool market. Argentine shipments of corn have taken a decided tumble.

	Open.	High.	Low.	Close.
Wheat—				
May	92⅞	92⅞	92¼	92⅞
July	86⅞	86⅞	86¼	86⅞
Sept.	86⅛	86¼	85⅞	85⅞
Corn—				
May	64⅞	65	64	64½
July	64½	64½	63⅞	63⅞
Sept.	64⅛	64⅛	63⅞	63⅞
Oats—				
May	37⅛	37⅛	36⅞	37
July	37⅞	37⅛	37	37⅛
Sept.	35⅞	35⅞	35⅞	35⅞
Pork—				
May	19.65	19.70	19.55	19.70
July	19.87	19.95	19.82	19.95
Lard—				
May	9.92	9.95	9.85	9.95
July	10.05	10.10	10.00	10.10
Short Ribs—				
May	10.85	10.90	10.82	10.90
July	11.05	11.10	11.02	11.07

% % %

ON OFFICIAL LIST.

London, April 28.—The city of Maisonneuve, Quebec, 5 per cents. and the city of Winnipeg 4½ per cents. now appear on the official list.

% % %

NEW YORK COTTON MARKET.

(By F. W. Stevenson & Co.)

New York, April 28.

	Open.	High.	Low.	Close.
Jan.	11.73	11.78	11.66	11.66-67
March	11.78	11.79	11.77	11.74-76
May	12.63	12.66	12.48	12.62-64
July	12.60	12.61	12.41	12.45-46
Aug.	12.42	12.45	12.27	12.30-31
Sept.	11.90	11.90	11.87	11.84-86
Oct.	11.78	11.78	11.70	11.71-72
Dec.	11.74	11.75	11.71	11.71-72

FURTHER ADVANCE IN GRANBY CONSOLIDATED

Dominion Trust Two Points Up; Local List Shows Aptitude for Rising

A further dollar per share was recovered in Granby to-day, and the issue showed a more normal action for the session on reduced offerings.

Dominion Trust was strong by being bid two points higher from yesterday, and was genuinely supported.

The list had some healthy action, and showed aptitude for rising tendencies and certain initial force.

There was an excess of offers in International Coal, a disconcerting feature considering the situation prevailing in most of the local stocks when bidding capacity, too, in the issue is is negligible.

Enquiry of a fair type persists in Portland Canal miners, but primarily in Glacier Creek.

	Bid.	Asked.
Balfour Patents, pref.	..	1.00
Blackbird Syndicate	..	75.00
B. C. Life	..	125.00
B. C. Trust Co.	100.00	..
B. C. Packers, com.	130.00	140.00
B. C. Refining Co.	..	.70
B. C. Copper Co.	..	2.00
C. N. P. Fisheries	..	.75
Can. P. S. Lumber Co.	..	2.00
Can. Cons. S. & R.	90.00	..
Coronation Gold	..	.30
Dominion Trust Co.	112.00	..
G. W. Perm. Loan	127.00	132.00
Granby	78.00	79.00
International Coal & Coke	..	.39
Lucky Jim Zinc	..	.05
McGillivray Coal	.14	.18
Nugget Gold	..	.20
Portland Canal	.01½	.02½
Pacific Coast Fire	110.00	120.00
Pac. Loan	15.00	..
Rambler Cariboo	.24	.32
Red Cliff	..	.10
Standard Lead	1.60	1.85
Snowstorm	.17	.28
Slocan Star	.35	..
S. S. Island Creamery	7.50	..
Vict. Phoenix Brew.	105.00	..
Unlisted.		
American Marconi	..	4.00
Canadian Marconi	1.50	2.25
Can. Pac. Oil	.01	.06
Glacier Creek	.03	.03½
Island Investment	..	25.00
Kootenay Gold	..	.07
Nicola Valley C. & C.	..	50.00
Bakeries, Ltd.	..	11.00
Victoria Motion Pictures	..	.50

% % %

LIVERPOOL DISAPPOINTS BUYERS AT WINNIPEG

Winnipeg, April 28.—Winnipeg wheat opened ⅛ lower, oats unchanged to ⅛ lower and flax ⅜ to ⅝ up. At 10.15 wheat had dropped ⅜, May oats were up ⅛ and flax ⅛ below opening prices. Liverpool market was a great disappointment to the bulls, for it opened lower and closed lower. The news of encouragement to holders is a marked decrease in the world's visible, as ample rain has put the winter wheat crop in exceptionally good shape and spring seeding is making fair progress, though the weather in western Canada is holding options back. In cash circles there is very little doing and the activity on the part of exporters in the future market was not apparent to-day. Oats were the one line on the market that showed some strength, as flax was light, advance was very quiet. Receipts were moderate, but held up in a manner that tends to show that estimates of the 1913 crop were far from accurate.

Inspections for to-day were 422 cars, in sight 278 cars.

American receipts: Chicago, 62 cars; Minneapolis, 70 cars; Duluth, 28 cars.

	Open.	Close.
Wheat—		
May	92	91½
July	93¼	93½
Oct.	88⅞	88
Oats—		
May	35⅞	36½
July	36¼	36¼
Flax—		
May	134⅞	134½
July	137⅞	137⅞
Oct.	137⅞	138½
Nov.	..	137

Cash prices: Spring wheat—1 Nor., 91¼; 2 Nor., 85¼; 3 Nor., 87¼; 4 Nor., 84¼; 5 Nor., 78; 6 Nor., 73; feed, 68. Winter wheat—No. 1, 91½; No. 2, 89½; No. 3, 88.

Oats—No. 2 C. W., 36; No. 2 feed, 33½.

Barley—No. 3, 45¼; No. 4, 44½; rejected, 42½; feed, 41½.

Flax—No. 1 N. W. C., 134; No. 2 C. W., 131; No. 3 C. W., 122½.

☆ ☆ ☆

MONTREAL STOCKS.

(By F. W. Stevenson & Co.)

	Bid.	Asked.
Ames	8	9
Do., pref.	57	59
B. C. Packers	130	133
Bell Tel.	142	144
Brazil	77⅞	..
Dom. Bridge	111½	112½
Can. Cement	28⅞	29½
Do., pref.	91	..
C. P. R.	191½	191⅞
Can. Cot., com.	29	31
Do., pref.	71	72
Crown Reserve	129	130
Can. Conv.	25	26
Can. Car Fdy.	..	55
Detroit United	66⅞	67
Dom. Canners	44	45
Dom. Iron & S.	88	89½
Do., pref.	26½	26⅞
Dominion Trust	112	113
Ill. Traction	..	65
Lake of Woods	128	130
Laurentide	173	175
McDonald Co.	9	10
Mackay, com.	76½	78
Montreal Power	218⅞	219
Mex. Light, com.	..	39
N. S. Steel	62½	62⅞
Ogilvie, com.	114	..
Ottawa Power	140	140⅞
Penman, com.	..	51
Quebec Railway	12½	12½
R. & O. Nav. Co.	99⅞	100
Shawinigan	127	127½
Sherwin Williams	59	..
Do., pref.	98½	..
Soo Line	117	119
Steel of Can.	..	16
Spanish River	..	10
Textile	72½	72⅞
Toronto Railway	130½	130½
Tucketts	32	..
Twin City	103	104
Winnipeg Electric	190	193
Wayagamac	30	..
W. C. Power	33	..
Montreal Tram.	36	37

☆ ☆ ☆

LONDON MARKET.

(F. W. Stevenson & Co.)

London, April 28.—The stock market finished strong on covering forced by an oversold condition and less apprehension over the probable outcome of settlement. Canadian Pacific up 2½ points. Earnings of the company for March showed a decrease of $756,000.

IS SURGEON IN THE WASTES OF LABRADOR

Assistant of Dr. Grenfell is in City in Course of Tour

There are some men who spend their lives working entirely for themselves. There are others who do so partly for themselves and partly for others.

In this last and rarest class may be counted Dr. Grenfell and his little band of surgeon helpers who are doing a great and valuable and selfless work among the lonely, frigid wastes of Labrador.

One of Dr. Grenfell's closest helpers is in Victoria to-day in the person of Dr. Seymour Armstrong, who with his wife is making his first tour of the world, an experience which he finds to be doubly pleasurable because the constant kaleidoscopic change stands out in such bold contrast to the monotonous sameness in Labrador.

"Yes, I am on holiday," he said to the Times this morning, "and a man wants a holiday after a few years in Labrador."

Like many a man who does a good and noble work, however, Dr. Armstrong refused to talk about the labors of the Labrador Medical Mission to Deep Sea Fishermen, or even of his chief, Dr. Grenfell, who has built four hospitals in Labrador, a series of co-operative stores, an orphanage and a school.

Speaking of his globe-circling tour, however, the surgeon was not so reticent:

"I was in South Africa," he averred, "at the time when Poutsma, Bain and his labor associates were fighting their deportation. What has impressed me is the fact that in practically every country there have been labor troubles. It seems a time of great labor unrest. In Australia, particularly, it was very noticeable. They are having many troubles there. In Sydney when we left they were having a strike of butchers—slaughter house men—who in spite of the fact that they were getting £1 a day in wages, were asking for more.

"Yet Australia was never more prosperous, in spite of all," Dr. Armstrong added.

OBITUARY RECORD

The funeral of the late Mrs. Emily Jenkinson took place yesterday afternoon at 2.30 o'clock from her late residence 430 Springfield avenue, and 15 minutes later services were conducted by the Rev. Robert Connell at St. Saviour's church, Victoria West. There was a large attendance of friends and many beautiful floral offerings covered the casket. Interment took place at Ross Bay cemetery. Funeral arrangements were in the hands of the Sands Funeral Furnishing Co. The pallbearers were Messrs. T. J. Evans, H. Wilson, W. Poole, P. W. Wilson, J. Webb and D. Evans.

The funeral of the late Frank Bostwick took place Saturday afternoon from the chapel of the Sand Funeral Furnishing Co. at 2 o'clock. The Rev. Herman Carson officiated and the pallbearers were Messrs. S. Blake, Thomas Dickson, U. Farmer, E. Bennett, S. Smith and S. Hunt. Interment took place at Ross Bay cemetery.

The funeral of the late Joseph Oliver Bushnell, aged 75 years, of 310 Coburg street, took place yesterday afternoon from the chapel of the Sands Funeral Furnishing Co. at 1 o'clock. Deceased was born in Indiana, U. S. A., and had been a resident of this city for the past fifteen months. The Rev. Mr. Sweet officiated. There was a large attendance of friends, and the casket was covered with beautiful flowers. The pallbearers were Messrs. A. Danby, E. Adams, C. Hobbs and Frank Crane. Interment took place at Ross Bay cemtery. The pallbearers were Messrs. A. Danby, E. Adams, C. Hobbs and F. Crane.

The funeral of the late Dave Caplet, whose death occurred on April 18, at the Royal Jubilee hospital, took place this morning at 11 o'clock from the chapel of the Sands Funeral Furnishing Co. The Rev. Gilbert Cook officiated, and interment was in Ross Bay cemetery.

The remains of the late Adam Virnie, whose body was found in the harbor last Saturday morning, are at the Sands Funeral Furnishing Co. Funeral arrangements will be announced later.

The death of John Alexander McIntosh, the six-weeks'-old child of Mr. and Mrs. George Walter McIntosh, occurred last evening at the residence, 2315 Work street. The child was born in Victoria. The funeral will take place to-morrow at 10.45 a. m., service being held at the B. C. funeral parlor Interment will be in Ross Bay cemetery.

The death occurred at an early hour this morning, at her home on Burnside road, of Mary Isabella Beane, widow of the late Charles Edward Beane. The deceased, who was 30 years of age, was a native of Winnipeg, her home being at 337 Alfred avenue in that city. She came to Victoria eight years ago. She is survived by a daughter and two step-daughters, all of this city. The arrangements are in the hands of Hanna & Thomson and the funeral will take place on Thursday at 2.30 from the residence on Burnside road. Rev. Gilbert Cook will officiate. Interment in the family plot at Ross Bay cemetery.

UNITED STATES STEEL CORPORATION.

(F. W. Stevenson & Co.)

U. S. Steel earnings for past quarter were $17,994,381, practically 50 per cent. better than anticipated.

Regular dividend will be paid on common and preferred stock.

THE RITZ-CARLTON HOTEL

Sherbrooke Street, Montreal,

offers the Comfort, Service and Cuisine of the famous Ritz chain of Hotels and Restaurants round the world, at similar rates to those of other leading hotels in Canada. 3

MEETINGS

Daughters of England.—The Daughters and Maids of England Benevolent society, Primrose lodge, No. 32, will hold its regular meeting to-night in the Knights of Pythias hall at 8.

☆ ☆ ☆

G. Company Meets.—The members of G company of the 50th Highlanders are to hold a meeting this evening at 8 o'clock in the men's club-room and all members are desired to be in attendance.

☆ ☆ ☆

To Hold Meeting.—Mrs. Booth Clibborn, daughter of the late General Booth, of the Salvation Army, will hold an afternoon parlor meeting either at the Empress hotel or at some private residence during her short stay in the city this coming week-end.

☆ ☆ ☆

Band of Hope.—The newly-formed Band of Hope will meet this evening at 7.30 in the Christ church cathedral schoolroom. All boys and girls over 12 years are invited to be present. Officers for the band will be elected at the meeting.

☆ ☆ ☆

Last of Season.—The Victoria Ladies' club will hold the last dance of the season on Tuesday evening, May 5. Mr. Heaton will provide the music, and a specially enjoyable evening is anticipated. Dancing will continue from 9 till 2 o'clock. Tickets may be had from the secretary or members of the club.

☆ ☆ ☆

Will Present Certificates.—The mayor will to-night present certificates, vouchers, medallions and labels to members of the St. John Ambulance association classes in first-aid and home nursing who during recent months passed the examinations in these subjects. The presentations will take place in the council chamber, city hall, and the public is invited to attend at 8 o'clock.

☆ ☆ ☆

Annual Business Meeting.—The annual business meeting of the Victoria Automobile association will be held at 114 Belmont house this evening at 8. At this meeting the election of officers will be the chief item, while the transaction of other important business makes the occasion an important one, necessitating the attendance of all members.

☆ ☆ ☆

Entertainment at Orphanage.—The children of the Protestant Orphans Home have been busy during the past six weeks preparing a musical programme under the tuition of Mr. Pollard, and it will be produced next saturday at 3 p. m. at the home. The ladies of the committee will be present and will serve afternoon tea. All the frends of former years and the many new ones will be welcomed.

☆ ☆ ☆

Series of Lectures.—Rev. Dr. Cameron, of the Tabernacle Baptist church, announced Sunday that he would begin next Sunday evening a series of illustrated lectures on the Jewish Tabernacle. He has secured a large number of slides from London, carefully made and beautifully tinted. These will be thrown upon a screen by a spectroscope during the lectures, which will be entitled "The Gospel According to Moses."

☆ ☆ ☆

Meets To-Night.—For the purpose of discussing a number of important questions in connection with organization, and also to consider arrangements for the provincial convention to be held in this city during the Dominion exhibition, a meeting of the Victoria Manufacturers' association will take place to-night at the board of trade rooms. This body already contains the majority of those engaged in industrial pursuits in Victoria and vicinity.

☆ ☆ ☆

Rosebud Dance.—May-day revels have for so long been associated with dancing, that the decision of the Florence Nightingale chapter, I. O. D. E. to hold their "Rosebud" dance on Friday, May 1, comes as a most welcome announcement. If the young people of Victoria cannot begin the day with dancing in the dew, they can at least end it in real May day fashion, and the plans made for their enjoyment promise to provide an evening of unwonted attractions. As this ball will probably be the last of the season, all who love dancing should take the opportunity it offers of a delightful programme of music, an excellent dancing floor and a dainty buffet supper. Tickets may be obtained from the chaperones, Mrs. J. Charles Roper, Mrs. Henry Croft, Mrs. W. E. Home, Mrs. Hasell and Mrs. Beckwith, or from Hibbens' or W. H. Wilkerson's.

☆ ☆ ☆

Moose to Dance.—Victoria lodge, Loyal Order of Moose, will hold its second annual dance in the Knights of Pythias hall, North Park street, this evening. A full orchestra will furnish music and a pleasant evening is anticipated.

☆ ☆ ☆

Will Attend Funeral.—All members of the Royal Navy and Royal Marines Old Comrades' association are requested to be present at the funeral of the late Captain Lloyd, R. M. I., retired. Members will meet at the B. C. Funeral parlors at 2.10 to-morrow afternoon.

☆ ☆ ☆

Closing Dance.—On Wednesday evening April 29, the Victoria Recreation club will hold its closing dance at St. John's hall. Only those holding invitations will be admitted. A good programme has been arranged. Dancing will be engaged in from 8.30 to 2.30 and supper will be served from 10 to 12.

FEW ITALIANS LEAVE.

Rome, April 28.—A dispatch to-day from Mexico City says: "The fact that foreigners are authorized to leave constitutes a pledge of safety for all foreigners. Very few Italians, French or Spaniards have left, but many Germans and a number of British have departed."

MADE IN CANADA

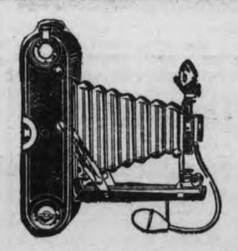

The Expert selects The

KODAK

because he knows it will give him the *best possible results*—

The Novice because *it is simple and easy to operate.*

Catalogue at your dealer's, or write us.

CANADIAN KODAK CO., LTD.
TORONTO, CAN.

CORPORATION OF THE DISTRICT OF OAK BAY

Notice is hereby given that the Sewer and Water Frontage Assessment Roll for 1914 has been filed in the Treasurer's office. Any person dissatified with said assessment may petition the Council not later than May 1st.

F. W. CLAYTON,
Treasurer.

Municipal Hall, Oak Bay, B. C., April 1st, 1914.

SPECIAL SALE OF FARM AND LAWN FENCING

At reduced prices for ten days only.

JONES & RANT, LTD. 642 Cormorant Street

Our Pickles and Relishes

are even better than those they used to make at home. Try a bottle and enjoy the fine snappy flavor, the appetizing taste that makes a cold lunch a meal to look forward to. If you put up your own pickles, etc., we have all the spices, condiments, etc., for the work. But why put them up when you can buy better at this grocery?

Dixi H. Ross & Company
INDEPENDENT GROCERS, 1317 GOVERNMENT STREET
Telephones 50, 51, 52. Liquor Dept. Tel. 53

VERY SPECIAL OFFER
Enamelware, Aluminumware, Tinware FREE

With every "Lorain" or "Buck" range we will supply the above materials free as follows:

Buck "Liberty" at $29.75. Free Utensils...$3.00
Buck "Chief" at $42.00. Free Utensils.....$4.50
Buck "Criterion" at $55.00. Free Utensils $6.00
Buck "Lorain" at $50.00. Free Utensils....$5.00
Buck "Zenith" Malleable at $75.00. Free Utensils $8.00
And so on.
No question as to our prices and qualities.

B. C. Hardware Co., Ltd.
Store, 717 Fort St. Phone 82. Branch, 420-4 Craigflower Rd. Phone 1564R. Tinshop, 1209 Blanshard St. Phone 2440.

Tennis and Yachting Shoes

We have a complete line of Rubber Soled Duck Shoes for outdoor and gymnasium wear. Styles for men, women and children. Come in and try on your size to-day.

Mutrie & Son
1209 Douglas Street. Sayward Building

Peter McQuade & Son
Established 1858. Phone 41. 1241 Wharf Street
Ship Chandlers, Marine Agents, Hardware Merchants, Mill, Mining, Logging, Fishermen's, Engineer's Supplies, Wholesale and Retail.

W. B. DICK & CO.'S (London, Eng.,) CELEBRATED LUBRICATING OILS.
SAMOLINE—The greatest cleaner, for Metals, Paints, Baths, etc.
SHERWIN-WILLIAMS MIXED PAINTS.
LARGEST STOCK OF GENUINE LINSEED OIL.
MANILLA COTTON, HEMP, WIRE ROPES.
EVER-READY ELECTRIC FLASH-LIGHTS.

SYLVESTER'S BREAD FLOUR
(Hungarian)
$1.50 Per Sack
Makes More Loaves Than Any Other. Try a Sack.
Tel. 413. SYLVESTER FEED AND SEED CO. 709 Yates St.

Bedroom Suites That Demonstrate the Skill of the Canadian Cabinent-Maker
See Our Window Displays

A Handsome Pair in Solid Walnut

Few woods are so permanently satisfactory for bedroom furniture as the hard, close grained and richly figured walnut. It has a quiet, dignified appearance and, in such a design as the dresser and chiffoniere illustrated here, shows its rich figure to perfection. Notice the gracefully shaped mirrors, the sweeping curves of the top and drawer fronts and the cabriole legs.

The Dresser measures 24 x 48 inches over the top and the mirror is 30 x 42 inches. Price only ..$60.00

The Chiffoniere carries an 18 x 20-inch glass and measures 21 x 39 inches over the top.

Why not take advantage of our easy terms?

To-morrow Morning
Wednesday, Between 9.30 a. m. and 12 Noon.

High-grade Hassocks in a variety of colorings, round and square shapes, all well finished with pipings and easily worth a very much higher price, will be sold at only .....75¢

See the Window Display.

Now Is Your Time to Buy Stone Crocks for Egg Preserving

Now that eggs are cheap, economical housekeepers will do well to lay in a good supply.

Stone Crocks, with covers, come in the 6-gallon size at $2.10; 5-gallon at $1.75; 4-gallon at $1.40; 3-gallon at $1.05; 2-gallon at 70c; 1-gallon at 35c, and ½-gallon at .....25¢

Butter Crocks, without covers, may be had in the 20-lb. size at 40c; 10-lb. at 25c, and 5 lbs. at .....15¢

Churns, 6-gallon capacity at $2.10; 5-gallon at $1.75; 4-gallon at $1.40; 3-gallon at $1.05; 2-gallon at .....70¢

Chicken Founts, 2-gallon capacity $1.00

Milk Pans, 2-gallon capacity at 60c; 1½-gallon at 35c, and 1-gallon at .....25¢

Flower Pots with saucers—
10-inch size at, per doz. $5.00
9-inch size at, per doz. $4.00
8-inch size at, per doz. $3.25
7-inch size at, per doz. $2.50
6-inch size at, per doz. $2.00
5-inch size at, per doz. $1.60
4-inch size at, per doz. $1.00

Bean Pots, with covers—2-gallon capacity at 70c; 1-gallon, 35s; ½-gallon at 25c, and ¼-gallon at .....20¢

Individual Bean Pots at, each, only .....10¢

Dainty Shapes With Great Strength Grass Furniture

In addition to a fine assortment of Arm Chairs, Rocking Chairs, etc., we have many odd pieces of furniture, such as Flower Stands, Wood Baskets, Music Stands, Work Tables, Cake Stands and Waste Paper Baskets with stands.

Every piece is well built, has a strong frame and is very closely woven.

Rocking Chairs come at, each, $6.75, $6.25 and $6.00
Arm Chairs are here in many attractive and comfortable shapes. Prices up to $7.50 from only $5.00
Settees are marked at $10.00 and $9.50
Chairs with Extension Foot, a real luxury for an afternoon rest. Price is only $6.50
Couch Chairs come at, each $8.00
Tables are here in five styles at prices up to $7.50 from.....$6.50

No better time than the present for making your choice.

Easy Terms Easily Arranged at the "Home-Maker" Store
No need to go without the furnishings needed to make your home as comfortable as it should be when our easy terms are designed to help you over difficulties.

Excellent Examples of Our Better Values in Refrigerators

Really, it's much cheaper to buy a good Refrigerator than to attempt to get along without one. This is especially true during the Summer months, when food quickly dries up, milk turns and meat becomes tainted before the housekeeper realizes what is happening. Perhaps our easy payment plan will assist you to enjoy the benefits of having a good Refrigerator in your home.

The Telephone City Model, with double doors, shown in the illustration, has a white enamel lining, heavily tinned wire shelves, and is built along the newest and most approved lines. The dimensions are 56 inches high, 34 inches wide and 22 inches deep. Price $60.00

Another Model, with single door and a trap door for the ice box, as shown in the illustration, measures 46 x 33 x 20 inches. Price only $37.50

The Chalange is a very similar refrigerator to the small Telephone City model; measures 46 x 33 x 19 inches, and is marked at only.....$27.50

Many Other Styles in stock at prices starting as low as $12.50

Victoria's Popular Home Furnishers **WEILER BROS LIMITED** You will do Better At Weiler's

Important Auction Sale

Messrs. Edwards & Fuller
AUCTIONEERS.

Have been instructed to sell by Public Auction, at their Salesrooms, 1119 Fort Street,

To-Morrow
Commencing at 2 o'clock.
THE CONTENTS OF A BEAUTIFUL HOUSE NEAR VICTORIA

Including: Chippendale and Sheraton Grandfather's Clocks, Sheraton Chests of Drawers and Mirrors, Chippendale and Queen Ann Tables, Mahogany Bedsteads and Hair Mattresses, Oak Chests, Tea Tables and Mahogany Side Tables, Turkey Rugs, together with very beautiful Bohemian and Cut Glass, Old China, including examples of Worcester, Coalport, Wedgwood, Crown Derby, Suave, and C. Doulton; Sterling Silver Services and Trays and a quantity of other Plateware, fine old Oil Paintings, Engravings, Etchings, etc.

The auctioneers beg to call the special attention of all interested in antiques to this very important sale, as seldom, if ever, has such a quantity of beautiful things been offered by auction in Victoria. Catalogues may be obtained of the auctioneers.

EDWARDS & FULLER
Auctioneers.
Phone 2149. 1119 Fort St.

MacLean & Macdougall
Auctioneers.

Instructed, we will sell at the residence of MR. A. B. TAYLOR, 935 FISGARD ST., OPP. AND EAST OF FIRST PRESBYTERIAN CHURCH.

Thursday Next
At 2 p. m.
The Furniture and Effects
As contained in this house. Particulars later.

MACLEAN & MACDOUGALL
Auctioneers.
742 Fort St. Phone 5487

Maynard & Sons
Auctioneers.

Instructed, we will sell, at the residence, 732 King's Road.

TO-MORROW
2 p. m.
Desirable and Well-kept
Furniture and Effects

Including: 4 Bedrooms — Full-size white Enamel Beds, Springs and Mattresses, Dressers and Stands, Grass Chairs, Toiletware, Couch, Child's Crib, Curtains, Pictures, Carpets, Etc. Sitting-room—Lady's Secretary, Mirror, Overmantel, Parlor Stove, Ornaments, Bookshelves, Upholstered Chair, Curtains, Carpet, Etc. Dining-room—Upholstered Chairs, Grass Chairs Rockers, Couch, Side Table, Pictures, Cupboard, Etc. Kitchen—Albion Cook Stove, Kitchen Table, Kitchen Chairs, Cooking Utensils, Cupboard, Washing Machine, Dishes, Cutlery, Etc.

On View Morning of Sale

MAYNARD & SONS, Auctioneers.

We Protestants in England cannot but feel that the Protestants of Ulster are being betrayed by their alliance with English political partisans, and are not acting a part worthy of their noble traditions.—Mr. Seton Churchill.

There are unconscious acts like digestion that we do not manage for ourselves, and nearly all the important things are done in that way—automatically.—Sir Oliver Lodge.

THE EXCHANGE
718 Fort St. Phone 1737

Fireless Cooker, 3-section, nearly new $10.00
Bureaus from $5.00 to..$15.00
Odd Washstands, $1.50 to $3.50
Chairs, 50c to $1.00
Iron Bed Springs and Mattresses from $4.50 to $15.00
Estimates for complete house furnishing.
Equity in city lot $1,000; motor car wanted in trade.

100 Per Cent Pure Paint

—that's the guarantee of MARTIN SENOUR'S famous paint factory.

This is painting time, and it's MARTIN SENOUR Paint you need—try it.

Drake Hardware Co. Limited
1418 Douglas St. Phone 1646

WILLIAMS' LAST WEEK

Clever Company Gives Admirable Presentation of "What Happened to Jones."

For the last week of its long and much-enjoyed engagement, The Williams Stock company is putting on the clever Broadhurst comedy, "What Happened to Jones" and the audience last evening justified the choice by spontaneous laughter and applause.

The play is in three acts, all of them extremely funny, though the last one is the strongest.

In Jones the commercial traveler, Mr. Mitchell did good work playing the part smoothly and artistically, M. J. Hooley was clever as the Australian bishop, who, on a visit to his relatives in America, finds that some one who has appropriated his name and is already firmly established. The light comedy role of Cissy was entirely charming as done by Miss Page, while the make-up and acting of Miss Ireland as the Swede girl, Helma, was an unusually good piece of character work. Miss Graham made the part of Alvina the old maid, stand out strongly.

This is the 99th week for the Williams' Stock company in Victoria, and the remodelling of the house gives the members a vacation of which most of them will undoubtedly avail themselves. The theatregoers of this city will have great cause for regret at the temporary departure of this excellent stock company which has entertained so many people during the past two years.

On one of the warm, spring-like morning that we had in February a smartly-dressed man of tall, soldierly figure mounted a Paris motor-omnibus bound for the Halleaux-Vins. The interior of the vehicle was stuffy, and after a few moments the newcomer rose to lower the small window in front. The conductor hailed him sharply—"You mustn't open that window, sir," he said. "Why not" "It is forbidden." "By whom?" "By the chief of police." 'Oh, very well," said the traveller, with a sigh of resignation. He was himself M. Hennion, the chief of police.

For Style and Individuality
Crown Hats Have No Rival

Street and Dress Hats this week specially priced at $7.50 and $10.00

They're worth investigating.

M.E. Livingstone
921 Fort St.

KING OF MAORIES TOO ILL TO RECEIVE

But Chieftains of Tribes Saw Victoria Yesterday Evening; Talk on Mission

"The King of All the Maoris" arrived in Victoria yesterday on the R. M. S. Niagara. But Te Rata Mahuta was not receiving any visitors. That universal ailment, "mal de mer," spares neither potentate nor subject, patrician nor commoner. So it was that when the head man of the New Zealand natives came to Victoria it was in a recumbent position, made necessary by the joint throes of rheumatism and sea-sickness. Consequently there were no visitors.

But three other chieftains of Maori tribes were on hand with their secretaries, and as soon as the boat was cleared went ashore to look over the city. They did not appear, however, in native costume, and save for the dark tint of their skin, the un-Aryan shape of their features and the jet-blackness of their curly hair and their magnificent stature, they might have been taken for Anglo Saxons. Their speech certainly did not betray them. All spoke English with no accent whatever, and in their settled and purposeful walk, their easy courtesy and somewhat grave demeanor, showed very clearly that they deserve their title as the most civilized of the native races of the world.

After the king, the moving spirit of the embassy to London—for that is where the Maori chiefs are bending their steps—is Tupu Taingakwa, a magnificent specimen of a man who talks with the verve and culture of the highly educated man.

To a Times' representative he explained briefly the object of the mission to London. They go not as grandees to be feted and honored; they go as humble supplicants to the throne for redress and vindication of their rights. They go not in a personal capacity, but as ambassadors for their people, ailing to get their rights, they say, in their own country, they are going to the highest source in the Empire—to interview the king.

"Our interview with his majesty," explained the chieftain, "will, however, be purely formal. Our real business will be with the government with whom we are going to test certain cases, particularly with regard to the confiscation of some of our land.

"By the treaty of Waitangi, in 1840, certain rights with regard to fishing all over New Zealand in connection with forests were granted to us, while large areas of land were awarded to us. These rights, we claim, have not been properly regarded by the people of New Zealand. Therefore we go to London to seek redress, or at least to obtain the best advice it is possible for us to obtain. We bear letters of introduction to the premier of Canada and to important officials on both sides of the Atlantic."

"Are all the Maoris in accord with the objects of your voyage?" the chieftain was asked.

"Well, not all," he admitted reluctantly, "but the great majority showed themselves to be in complete agreement."

An observer who was present when the chiefs left Auckland stated yesterday that one of the most remarkable send-offs he ever witnessed was accorded them. The only tribe among all the Maoris not represented was the Maniapoto, who are out of sympathy with the objects of the embassage. But hundreds of members of the remaining tribes lined the wharves in their picturesque native costumes. A master of ceremonies paraded up and down with a flag. He was attired in a long frock coat and top hat. By way of farewell the Maoris assembled gave an exhibition of their famous "Haka" dance, after which bursts of cheers sped the travellers on their long journey to the great white chief.

WEATHER BULLETIN.

Daily Report Furnished by the Victoria Meteorological Department.

Victoria, April 28.—5 a. m.—The barometer is high over this province, and, with the exception of rain in Kootenay, fine mild weather is general, with moderate to fresh winds along the coast. Moderately cold weather continues in Saskatchewan and Manitoba.

Forecasts.

For 36 hours ending 5 p. m. Wednesday.

Victoria and vicinity—Light to moderate winds, fine and warm during the day.

Lower Mainland—Light to moderate winds, fine and warm during the day.

Reports.

Victoria—Barometer, 30.24; temperature, 43; minimum, 43; wind, 12 miles S. W.; rain, trace; weather, cloudy.

Vancouver—Barometer, 30.22; temperature, 42; minimum, 42; wind, 4 miles N.E.; rain, .20; weather, part cloudy.

Kamloops—Barometer, 30.12; temperature, 42; minimum, 42; wind, 4 miles N.; rain, .04; weather, rain.

San Francisco—Barometer, 30.02; temperature, 48; minimum, 48; wind, 6 miles S. W.; rain, .01; weather, clear.

Prince Rupert—Barometer, 30.22; temperature, 38; minimum, 38; wind, calm; rain, .04; weather, cloudy.

Edmonton—Barometer, 30.18; temperature, 32; minimum, 30; wind, 12 miles S. E.; weather, cloudy.

Winnipeg—Barometer, 30.28; temperature, 28; minimum, 28; wind, 22 miles N. E.; weather, cloudy.

Victoria Daily Weather.

Observations taken 5 a. m., noon and 5 p. m., Monday:

Temperature.

Highest	54
Lowest	41
Average	47

Rain, .07 inch.
Bright sunshine, 1 hour 6 minutes.
General state of weather, cloudy and windy.

If we consent to look at our present system of government with the eyes of impartial critics, we must perforce set down on the side of shortcomings that the country is as a matter of fact governed exclusively by the money classes.—Mr. Adrian Dingli.

During the last fiscal year, 1,197,892 aliens entered the United States. This was a larger number than in any fiscal year since 1907. During the year 3,461 aliens were sent back who were there in violation of the law.